

CITY OF BLUE ASH, OHIO

Independent Auditors' Report on
Internal Controls and Compliance

December 31, 2008



Mary Taylor, CPA
Auditor of State

Members of City Council
City of Blue Ash
4343 Cooper Road
Blue Ash, Ohio 45242

We have reviewed the *Independent Auditors' Report* of the City of Blue Ash, Hamilton County, prepared by Clark, Schaefer, Hackett & Co., for the audit period January 1, 2008 through December 31, 2008. Based upon this review, we have accepted these reports in lieu of the audit required by Section 117.11, Revised Code. The Auditor of State did not audit the accompanying financial statements and, accordingly, we are unable to express, and do not express an opinion on them.

Our review was made in reference to the applicable sections of legislative criteria, as reflected by the Ohio Constitution, and the Revised Code, policies, procedures and guidelines of the Auditor of State, regulations and grant requirements. The City of Blue Ash is responsible for compliance with these laws and regulations.

Mary Taylor

Mary Taylor, CPA
Auditor of State

July 1, 2009

This Page is Intentionally Left Blank.

**REPORT ON INTERNAL CONTROL OVER FINANCIAL REPORTING AND
ON COMPLIANCE AND OTHER MATTERS BASED ON AN AUDIT OF
FINANCIAL STATEMENTS PERFORMED IN ACCORDANCE
WITH GOVERNMENT AUDITING STANDARDS**

To City Council
City of Blue Ash, Ohio:

We have audited the financial statements of the governmental activities, business-type activities, each major fund, and the aggregate remaining fund information of City of Blue Ash, Ohio (the City) as of and for the year ended December 31, 2008, which collectively comprise the City's basic financial statements and have issued our report thereon dated June 22, 2009. We conducted our audit in accordance with auditing standards generally accepted in the United States of America and the standards applicable to financial audits contained in *Government Auditing Standards*, issued by the Comptroller General of the United States.

Internal Control over Financial Reporting

In planning and performing our audit, we considered the City's internal control over financial reporting as a basis for designing our auditing procedures for the purpose of expressing our opinions on the financial statements, but not for the purpose of expressing an opinion on the effectiveness of the City's internal control over financial reporting. Accordingly, we do not express an opinion on the effectiveness of the City's internal control over financial reporting.

A control deficiency exists when the design or operation of a control does not allow management or employees, in the normal course of performing their assigned functions, to prevent or detect misstatements on a timely basis. A significant deficiency is a control deficiency, or combination of control deficiencies, that adversely affects the entity's ability to initiate, authorize, record, process, or report financial data reliably in accordance with generally accepted accounting principles such that there is more than a remote likelihood that a misstatement of the entity's financial statements that is more than inconsequential will not be prevented or detected by the entity's internal control.

A material weakness is a significant deficiency, or combination of significant deficiencies, that results in more than a remote likelihood that a material misstatement of the financial statements will not be prevented or detected by the City's internal control.

Our consideration of the internal control over financial reporting was for the limited purpose described in the first paragraph of this section and would not necessarily identify all deficiencies in internal control that might be significant deficiencies or material weaknesses. We did not identify any deficiencies in internal control over financial reporting that we consider to be material weaknesses, as defined above.

105 east fourth street, ste. 1500
cincinnati, oh 45202

www.cshco.com
p. 513.241.3111
f. 513.241.1212

Compliance and Other Matters

As part of obtaining reasonable assurance about whether the City's financial statements are free of material misstatement, we performed tests of its compliance with certain provisions of laws, regulations, contracts and grant agreements, noncompliance with which could have a direct and material effect on the determination of financial statement amounts. However, providing an opinion on compliance with those provisions was not an objective of our audit and, accordingly, we do not express such an opinion. The results of our tests disclosed no instances of noncompliance or other matters that are required to be reported under *Government Auditing Standards*.

We noted certain matters that we reported to management of the City in a separate letter dated June 22, 2009.

This report is intended solely for the information and use of management, City Council, the Ohio Auditor of State and others within the entity, and is not intended to be and should not be used by anyone other than those specified parties.

Clark, Schaefer, Hackett & Co.

Cincinnati, Ohio
June 22, 2009



COMPREHENSIVE ANNUAL FINANCIAL REPORT



**City of Blue Ash, Ohio
Fiscal Year Ended
December 31, 2008**





COMPREHENSIVE ANNUAL FINANCIAL REPORT

FOR THE YEAR ENDED
DECEMBER 31, 2008

Prepared by the Finance Department

Sherry L. Poppe, CPA



TABLE OF CONTENTS

CITY OF BLUE ASH
HAMILTON COUNTY, OHIO

I INTRODUCTORY SECTION

A Letter of Transmittalv
B List of Principal Officialsxi
C City Organizational Chartxii
D Certificate of Achievement for Excellence in Financial Reporting.....xiii

II FINANCIAL SECTION

A Independent Auditors’ Report.....1
B Management’s Discussion and Analysis.....3
C Basic Financial Statements:
 Government-wide Financial Statements:
 Statement of Net Assets11
 Statement of Activities12
 Fund Financial Statements:
 Governmental Funds:
 Balance Sheet14
 Reconciliation of Total Governmental Fund Balances to Net Assets of
 Governmental Activities16
 Statement of Revenues, Expenditures and Changes in Fund Balances18
 Reconciliation of the Statement of Revenues, Expenditures and Changes
 in Fund Balances to the Statement of Activities.....20
 Statement of Revenues, Expenditures and Changes in Fund Balance-
 Budget and Actual (Non-GAAP Budgetary Basis):
 General Fund21
 Park and Recreation Fund.....22
 Proprietary Funds:
 Statement of Net Assets23
 Statement of Revenues, Expenses and Changes in Fund Net Assets24
 Statement of Cash Flows25
 Fiduciary Funds:
 Statement of Assets and Liabilities.....26
Notes to the Basic Financial Statements.....27

D Combining and Individual Fund Statements and Schedules:

Nonmajor Governmental Financial Statements:

| | |
|---|----|
| Combining Balance Sheet..... | 62 |
| Combining Statement of Revenues, Expenditures and Changes in Fund Balances..... | 63 |
| Combining Balance Sheet – Nonmajor Special Revenue Funds..... | 64 |
| Combining Statement of Revenues, Expenditures and Changes in Fund Balances – Nonmajor Special Revenue Funds | 66 |
| Combining Balance Sheet – Nonmajor Debt Service Funds | 68 |
| Combining Statement of Revenues, Expenditures and Changes in Fund Balances – Nonmajor Debt Service Funds | 69 |
| Combining Statement of Revenues, Expenditures and Changes in Fund Balances – Nonmajor Capital Projects Funds..... | 71 |

Individual Schedules of Revenues, Expenditures and Changes in Fund Balance- Budget and Actual (Non-GAAP Budgetary Basis):

Major Governmental Funds:

| | |
|---------------------------|----|
| <i>General Fund</i> | 72 |
|---------------------------|----|

Special Revenue Funds:

| | |
|--------------------------------|----|
| Park and Recreation Fund | 75 |
|--------------------------------|----|

Capital Projects Funds:

| | |
|---|----|
| Recreation Center Construction Fund | 76 |
|---|----|

Nonmajor Governmental Funds:

Special Revenue Funds:

| | |
|---|----|
| Street Construction Maintenance and Repair Fund..... | 77 |
| Municipal Motor Vehicle License Tax Fund | 78 |
| State Highway Fund | 79 |
| Law Enforcement Assistance Fund | 80 |
| Law Enforcement Fund | 81 |
| Operating a Vehicle Intoxicated (OVI) Task Force Fund | 82 |
| Drug Law Enforcement Fund..... | 83 |
| Education Enforcement (DUI) Fund | 84 |

Debt Service Fund:

| | |
|--|----|
| General Obligation Bond Retirement Fund..... | 85 |
| TIF Carver Road Bond Retirement Fund | 86 |

Capital Projects Funds:
 Blue Ash / Hunt Road Construction Fund.....87
 Airport Fund.....88

Fiduciary Funds – Agency Fund:
 Combining Statement of Changes in Assets and Liabilities.....90

Capital Assets Used in the Operation of Governmental Funds:
 Schedule by Source.....93
 Schedule by Function and Activity.....94
 Schedule of Changes by Function and Activity.....96

III

STATISTICAL SECTION

Net Assets by Component - Last Seven Years S 2
 Changes in Net Assets - Last Seven Years S 4
 Fund Balances, Governmental Funds - Last Ten Years..... S 8
 Changes in Fund Balances, Governmental Funds - Last Ten Years..... S 10
 Income Tax Revenues by Source, Governmental Funds - Last Ten Years S 14
 Income Tax Statistics - Current Year and Eight Years Ago S 17
 Ratio of Outstanding Debt By Type - Last Ten Years..... S 18
 Ratios of General Bonded Debt Outstanding - Last Ten Years S 20
 Computation of Direct and Overlapping Debt Attributable to
 Governmental Activities - Current Year S 23
 Debt Limitations - Last Ten Years..... S 24
 Pledged Revenue Coverage – Last Three Years..... S 27
 Demographic and Economic Statistics - Last Ten Years..... S 28
 Principal Employers - Current Year and Nine Years Ago..... S 31
 Full Time Equivalent Employees by Function - Last Ten Years..... S 32
 Operating Indicators by Function - Last Ten Years..... S 34
 Capital Asset Statistics by Function - Last Ten Years..... S 36



Introductory Section







CITY OF BLUE ASH

4343 Cooper Road • Blue Ash, Ohio 45242

David M. Waltz, City Manager

phone (513) 745-8500

fax (513)-745-8594

www.blueash.com

June 23, 2009

To The Council and The Citizens of the City of Blue Ash, Ohio:

Submitted for your review is the Comprehensive Annual Financial Report (CAFR) of the City of Blue Ash, (the City) for the year ended December 31, 2008. It represents the City's commitment to conform to nationally recognized standards of excellence in financial reporting. Responsibility for both the accuracy of the presented data and the completeness and fairness of the presentation, including all disclosures, rests with the City. We believe the data, as presented, is accurate in all material respects; that it is presented in a manner designed to fairly set forth the financial position and results of operation of the City; and that all disclosures necessary to enable the reader to gain an understanding of the City's financial activity have been presented.

This CAFR was prepared in accordance with generally accepted accounting principles established by statements of the Governmental Accounting Standards Board (GASB) and other authoritative pronouncements.

This letter should be read in conjunction with the Management Discussion and Analysis (MD&A) that can be found immediately following the Independent Auditors' Report.

THE CITY OF BLUE ASH

The City of Blue Ash is a vibrant Ohio community located twelve miles northeast of Cincinnati. Its 7.7 square mile area serves a residential population of 12,513 (2000 Census) and an estimated daytime population of nearly 58,000. In 2008, approximately 2,000 businesses and organizations were located in Blue Ash. Blue Ash is a balanced community with approximately 35% of the area designated for residential use; approximately 35% for industrial and commercial use; and the remaining 30% used for municipal, educational, and limited agricultural purposes. Blue Ash was settled in 1791, incorporated as a village in 1955 and became a City in 1961. Blue Ash is a home-rule City with a Council/Manager form of government. The City's responsibilities and structure are outlined in the City Charter, which was adopted by residents in 1961 and was last amended in 2006 for the passage of an earnings rate increase.

The legislative body of Blue Ash consists of a seven-member Council, five of whom are elected by Ward, and two of whom are elected At-Large. Council chooses the Mayor and Vice Mayor among its members. All seven members are elected on a partisan basis for two-year terms, with the terms of current Council members expiring November 30, 2009.

***Letter of Transmittal
For the Year Ended December 31, 2008***

The City Council appoints a City Manager, a Solicitor, and a Clerk of Council. The City Manager is responsible for appointing all administrative staff. The City provides the following municipal services: police, fire and EMS emergency services, street construction and maintenance, planning and zoning services, economic development, storm water management, residential waste collection, pool and recreational facilities, championship golf course and a 37 acre sports complex.

ECONOMIC CONDITIONS AND OUTLOOK

Local Economy

Although there were indications during the last quarter of 2007 that economic conditions were worsening, few anticipated the credit market contraction and the extreme shift in the economy during 2008. Beginning early in 2008, the City Council and Management Team monitored economic trends, tracked local conditions, and worked toward a plan which would posture the City of Blue Ash to weather this recession, to preserve its level of services to its citizens, and to make whatever progress could be made toward the longer term capital objectives that had been planned. As the economic crisis deepened, the City worked toward reductions in operating costs, the prioritization of capital projects to which commitments had been made, and focused its efforts in the Economic Development area upon business retention and expansion as to limit, to the extent possible, the local impact of the recession.

The local earnings tax of 1.25% generates a majority of the recurring revenue for the City of Blue Ash, and overall collection results during 2008 were up significantly over 2007 levels. Even so, it was obvious from the tracking of collections that employment levels were dropping somewhat in Blue Ash, as reflected in the monthly reductions that were observed in withholding tax. A significant component of the earning taxes collected by the City of Blue Ash is in the net profit or business area, representing approximately 22% of 2008 collections when evaluated on a cash basis. Although overall collections were significantly improved over 2007, a variety of historical factors and an awareness of the depth of the economic contraction clearly indicated the need for the City to defensively posture itself for 2008, to preserve its reserves, and to work on advancing and retaining the diverse business base that has been Blue Ash's trademark for some time.

Unquestionably, the regional economy was impacted by the severity and depth of the economic crisis, creating difficulties at the local, regional, county, and even state level. Blue Ash City Council worked closely with the Management Team, and all employees, to focus on efficiency, on reductions in operating costs, on efforts to reduce health insurance costs, and in the evaluation of all projects so that the City's financial situation would not be significantly eroded or damaged. Staffing levels at both the full and part time level were carefully monitored, and vacancies created through retirements were often left unfilled to help decrease costs, while carefully observing our commitment to the delivery of superb municipal services to our residential and business citizens.

***Letter of Transmittal
For the Year Ended December 31, 2008***

Although significant efforts were expended on our local issues, City Council and the Management Team did not abandon the long-term relationship with regional organizations determined to enhance economic and community development objectives. During 2008, the City continued to provide supplemental funding to the Cincinnati USA partnership and also maintained its cooperative efforts and financial support to the Cincinnati Chamber of Commerce. It was City Council's belief, and that of the Administration, that irrespective of the depth and length of the economic contraction that everyone was experiencing, continued investment in both local and regional business retention and attraction was imperative to ensure the long term financial stability of the region.

From a financial perspective, the City of Blue Ash seems to have endured the 2008 portion of this downturn as well as, or better, than many local communities. Blue Ash is home to a significant number of businesses, representing a diverse base even though we have several major employers that contribute to the community in a significant fashion. Budgetary planning efforts for 2009 were completed expecting a continuation of the economic contraction. Continued conservatism was built in to the 2009 budget, focusing upon cost containment, revenue preservation, and protection of the City's Capital and General Fund Reserves.

MAJOR INITIATIVES

Capital Improvements

In the fall of 2006, City Council presented to its citizens a proposal, called Issue 15, which included an increase in the earnings tax rate from 1% to 1.25%, and committed the additional revenues from the tax rate change to significant quality of life improvements for the entire community. In November of 2006, voters approved Issue 15 by a two thirds majority, amending the Charter, and providing an avenue for the collection of revenue that would enable these significant capital improvements to become a reality.

Passage of Issue 15 affirmed Council's commitment to the citizens for a number of significant capital improvements, including a major renovation and expansion of the Recreation Center, the acquisition of 130 acres of land owned by the City of Cincinnati as a part of their local airport, the future construction of a "signature" public park upon that acreage, connectivity improvements such as sidewalks and bikepaths to improve citizen access to all such facilities, the construction of a new Golf Course Clubhouse, certain golf course improvements, and the use of Issue 15 proceeds for traffic and other capital improvements over the longer term.

During 2008, significant progress was achieved on the second phase of the Recreation Center Expansion and Renovation Project. Phase I, representing a new gymnasium, was completed late in 2007. Efforts continued throughout 2008 on the demolition of certain portions of the old Recreation Center, and the construction of a significantly larger and updated facility. Proceeds from the Issue 15 initiative were applied to partially fund this project during 2008, with primary financial support derived from a \$9,975,000 General Obligation Bond issued for this project late in 2007. This project, eagerly anticipated by Blue Ash residents, was on schedule at the end of 2008, and is expected to be fully complete and operational by mid July 2009. It is anticipated that the total cost for design, demolition, and new construction will be in the \$14,000,000 range.

***Letter of Transmittal
For the Year Ended December 31, 2008***

Other components of the City's "Issue 15" commitment to its citizens saw some progress during 2008, although the impact of the recession and the City's defensive economic posture limited those efforts to preliminary planning, shifting of anticipated start dates, and a focus on delivering the Recreation Center as promised. It is anticipated that recovery from the current economic situation will be slow, and the City's timeline for the delivery of other significant "Issue 15" projects will be based upon the financial ability to move forward with those projects without significantly impacting reserves or the delivery of basic municipal services. Thus, it is expected that actual construction of the new Blue Ash Golf Course Clubhouse, as well as the design and phased construction of the 130 acre park, will be delayed until 2010 or 2011. The City's commitment to work with the City of Cincinnati on retaining the local reliever airport in a reconfigured fashion will be on schedule, but will also be dependent on grant funding from the FAA and the capabilities of the City of Cincinnati to assist in that project.

Providing an environment that is business friendly and supportive has been recognized as a major component in Blue Ash's plan for business retention and successful economic development. In support of those objectives, significant traffic improvements were made during 2008 in the Blue Ash/Hunt Road Project which is funded from local resources as well as a State of Ohio no-interest loan of approximately \$2.8 million relating to this project. The Blue Ash Road Project was approximately 80% completed as of the end of 2008 and is expected to be finalized by mid July 2009.

City Council and the Management Team maintain a balance in their focus upon attracting and retaining businesses, and in making certain that the amenities and municipal services that please the citizens are provided. The Public Works Group has been working on a 5 year plan for a significant expansion of the City's sidewalk, bikepath, and neighborhood connectivity to open all areas of the City to pedestrian and bicycle, traffic enhancement, enhanced street scaping efforts, and to protect the citizens through City wide storm water control projects.

For The Future

During 2008, City Council authorized a "Citizen Satisfaction Survey" that was performed by an experienced agency associated with the University of Cincinnati. Although Blue Ash remains a balanced community, and the Council and Administration clearly recognize the importance of attending to the needs and interests of our business community, it is imperative that the City's residential component be content so that this community will continue to prosper as it has in the past. The results of the survey were overwhelmingly supportive of the City's performance and direction, and illustrated to all the benefit of moving forward with greater input from our citizens utilizing new methods of communication. The City of Blue Ash has partnered with the City of Cincinnati on a regional data information and citizen response program which will allow citizens to contact the City on the website and have their questions, inquiries, or request for services immediately reported to the respective or responsible department. This allows for greater efficiency, higher citizen satisfaction through direct and quicker response to their questions or requests, and also provides a mechanism whereby the City can evaluate its response. Additionally, the City has updated its website, developed a "citizen outreach" program providing updates and information more quickly, and has been utilizing e-mail notifications to those citizens requesting it so they are kept up-to-date electronically in lieu of awaiting the arrival of a newsletter or a news report. The continuing satisfaction and contentment of the citizenry, coupled with a traditional focus on the business community, will provide the framework for continuing progress, security, and financial strength for the City of Blue Ash.

***Letter of Transmittal
For the Year Ended December 31, 2008***

The City Council remains committed to the quality of life capital improvements promised as a part of the Issue 15 tax rate change, including delivering the completed Recreation Center in mid 2009, and moving forward on the Golf Course Clubhouse, Airport Park, and Connectivity and Sidewalk Improvements as soon as resources can be safely allocated given the current economic conditions.

The foundation upon which the City of Blue Ash was based, and under which it has grown and flourished, will remain the framework around which our future growth and progress will be built. While the City will respond to, adjust to, and react to, changes in the business environment, technology, and other factors – we will remain true to those core beliefs which have served the community well for many, many years.

FINANCIAL INFORMATION

Internal and Budgetary Controls

It is the belief of the administrative and financial management personnel that the City's financial controls adequately safeguard existing assets and provide reasonable assurance of the proper recording of financial transactions.

Budgetary control is maintained within the personal services, operating expense, contractual services, and capital outlay categories within each department through the encumbering of estimated purchase amounts prior to the release of formal purchase orders to vendors. Purchase order requisitions, which would result in an overrun above appropriated balances, are not approved until additional appropriations are made available via City Council approved ordinances amending the annual appropriations ordinance. Open encumbrances as of December 31, 2008 are reported as reservations of fund balances within this report.

Risk Management

In May of 1992, as a result of a public bid and a thorough review of all proposals, the administration recommended to Council that the City join a local joint self-insurance pool in lieu of reliance upon conventional insurance. Effective July 1, 1992, the City of Blue Ash became the eleventh member of the Miami Valley Risk Management Association, Inc. (MVRMA), headquartered in Kettering, Ohio. This pool currently has 21 members. Further information about MVRMA is available at www.mvrma.com.

Cash Management

The investment program for interim funds of the City of Blue Ash conforms to the requirements of Chapter 135 of the Ohio Revised Code (The Uniform Depository Act). Although Blue Ash as a Charter City could establish its own investment policies, management has determined that the requirements of the Ohio Revised Code provide a safe, conservative framework for investment of the City's funds. Authorized investments are described in detail in Note 4 of the notes to the basic financial statements included within the financial section of this comprehensive annual financial report.

***Letter of Transmittal
For the Year Ended December 31, 2008***

INDEPENDENT AUDIT

The Auditor of the State of Ohio contracted with Clark, Schaefer, Hackett & Co. to audit the basic financial statements of the City of Blue Ash. Their unqualified opinion has been included in this report.

CERTIFICATE OF ACHIEVEMENT

The Government Finance Officers Association of the United States and Canada (GFOA) awarded a Certificate of Achievement for Excellence in Financial Reporting to the City of Blue Ash, Ohio for its comprehensive annual financial report for the fiscal year ended December 31, 2007. The Certificate of Achievement is a prestigious national award recognizing conformance with the highest standards for preparation of state and local government finance reports.

In order to be awarded a Certificate of Achievement, a government unit must publish an easily readable and efficiently organized comprehensive annual financial report, whose contents conform to program standards. Such reports must satisfy both generally accepted accounting principles and applicable legal requirements.

A Certificate of Achievement is valid for a period of one year only. The City of Blue Ash has received a Certificate of Achievement for the last twenty-one consecutive years (fiscal years ended 1987-2007). We believe our current report continues to conform to the Certificate of Achievement program requirements, and we are submitting it to GFOA.

ACKNOWLEDGMENTS

Sincere appreciation is extended to the many individuals who have worked diligently and contributed much time and effort in making this report possible.

Finally, special thanks to the members of City Council and the City Administration whose support is necessary for the City of Blue Ash to conform to reporting requirements established for municipal governments and to maintain the sound financial position that the City has enjoyed for many years.

Respectfully submitted,

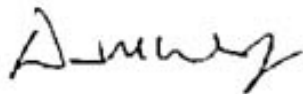

David M. Waltz
City Manager

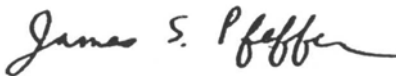

James S. Pfeffer
Treasurer/Administrative
Services Director

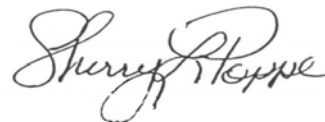

Sherry L. Poppe, CPA
Deputy Treasurer/
Tax Commissioner

CITY OF BLUE ASH, OHIO

***List of Principal Officials
For the Year Ended December 31, 2008***

| OFFICE HELD | NAME OF OFFICIAL |
|--|-------------------------|
| Administration: | |
| City Manager | David M. Waltz |
| Treasurer/Administrative Services Director | James S. Pfeffer |
| Parks and Recreation Director | Charles D. Funk |
| Public Works Director | William M. Duncan |
| Fire Chief | Richard R. Brown |
| Police Chief | Chris D. Wallace |
| City Council: | |
| Mayor, Ward 4 | Robert J. Buckman, Jr. |
| Vice Mayor, Ward 5 | Mark F. Weber |
| Ward 1 | James W. Sumner |
| Ward 2 | Stephanie Stoller |
| Ward 3 | Rick Bryan |
| At Large | Lee Czerwonka |
| At Large | Henry S. Stacey |
| Solicitor | Mark A. Vander Laan |
| Clerk of Council | Jamie K. Eifert |
| Deputy Clerk of Council | Susan K. Bennett |

City Organizational Chart
For the Year Ended December 31, 2008

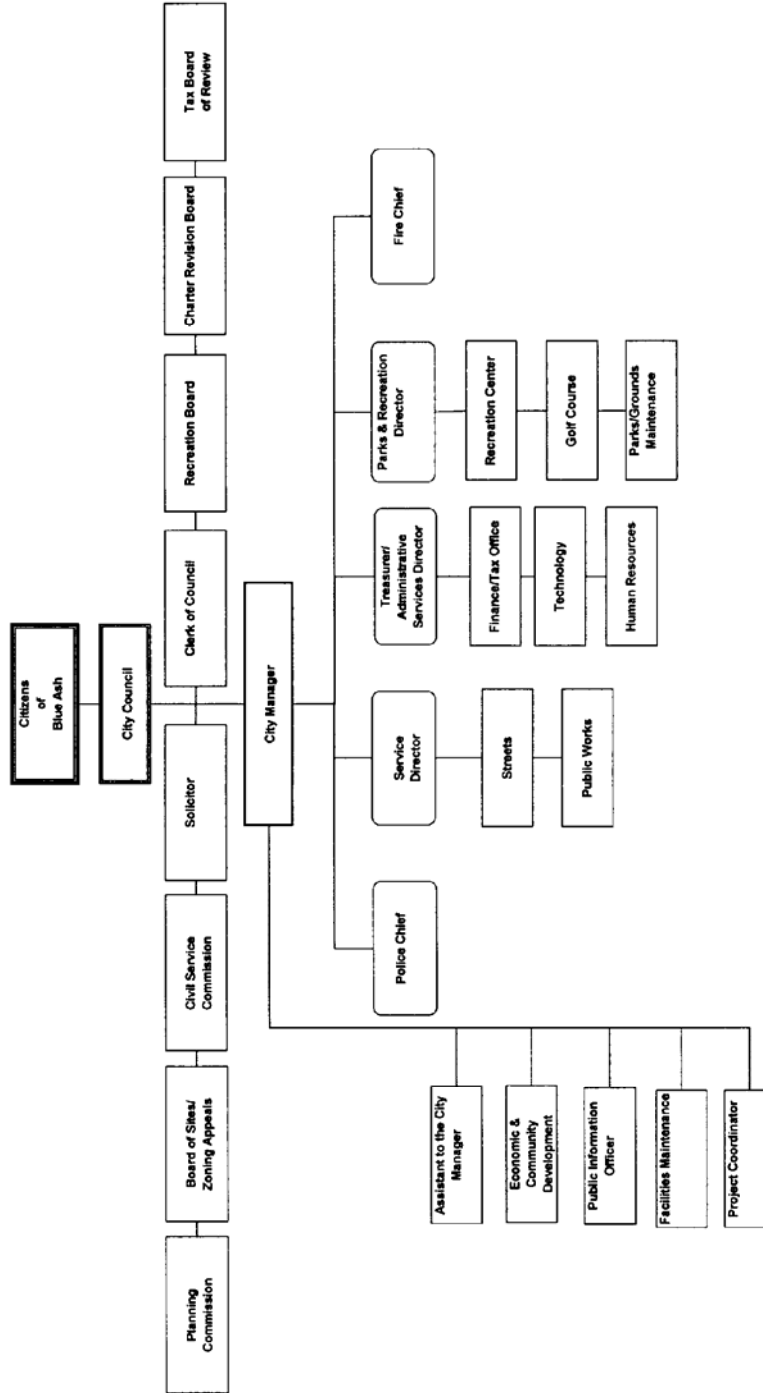

Certificate of
Achievement
for Excellence
in Financial
Reporting

Presented to

City of Blue Ash
Ohio

For its Comprehensive Annual
Financial Report
for the Fiscal Year Ended
December 31, 2007

A Certificate of Achievement for Excellence in Financial Reporting is presented by the Government Finance Officers Association of the United States and Canada to government units and public employee retirement systems whose comprehensive annual financial reports (CAFRs) achieve the highest standards in government accounting and financial reporting.



President

Executive Director



Financial Section





INDEPENDENT AUDITORS' REPORT

To City Council
City of Blue Ash, Ohio:

We have audited the accompanying financial statements of the governmental activities, business-type activities, each major fund, and the aggregate remaining fund information of the City of Blue Ash, Ohio (the City) as of and for the year ended December 31, 2008, which collectively comprise the City's basic financial statements as listed in the table of contents. These financial statements are the responsibility of the City's management. Our responsibility is to express opinions on these financial statements based on our audit.

We conducted our audit in accordance with auditing standards generally accepted in the United States of America and the standards applicable to financial audits contained in *Government Auditing Standards* issued by the Comptroller General of the United States. Those standards require that we plan and perform the audit to obtain reasonable assurance about whether the financial statements are free of material misstatement. An audit includes examining, on a test basis, evidence supporting the amounts and disclosures in the financial statements. An audit also includes assessing the accounting principles used and significant estimates made by management, as well as evaluating the overall financial statement presentation. We believe that our audit provides a reasonable basis for our opinions.

In our opinion, the financial statements referred to above present fairly, in all material respects, the respective financial position of the governmental activities, business-type activities, each major fund, and the aggregate remaining fund information of the City of Blue Ash, Ohio as of December 31, 2008, and the respective changes in financial position and cash flows, where applicable, and the respective budgetary comparisons for the General Fund and Park and Recreation Fund thereof for the year then ended in conformity with accounting principles generally accepted in the United States of America.

In accordance with *Government Auditing Standards*, we have also issued our report dated June 22, 2009, on our consideration of the City's internal control over financial reporting and on our tests of its compliance with certain provisions of laws, regulations, contracts and grant agreements and other matters. The purpose of that report is to describe the scope of our testing of internal control over financial reporting and compliance and the results of that testing and not to provide an opinion on the internal control over financial reporting or on compliance. That report is an integral part of an audit performed in accordance with *Government Auditing Standards* and should be considered in assessing the results of our audit.

The Management's Discussion and Analysis on pages 3 through 10 is not a required part of the basic financial statements but is supplementary information required by accounting principles generally accepted in the United States of America. We have applied certain limited procedures, which consisted principally of inquiries of management regarding the methods of measurement and presentation of the required supplementary information. However, we did not audit the information and express no opinion on it.

105 east fourth street, ste. 1500
cincinnati, oh 45202

www.cshco.com
p. 513.241.3111
f. 513.241.1212

Our audit was conducted for the purpose of forming opinions on the financial statements that collectively comprise the City of Blue Ash, Ohio's basic financial statements. The introductory section, combining and individual nonmajor fund financial statements and schedules, and statistical tables are presented for purposes of additional analysis and are not a required part of the basic financial statements. The combining and individual nonmajor fund financial statements and schedules have been subjected to the auditing procedures applied in the audit of the basic financial statements and, in our opinion, are fairly stated in all material respects in relation to the basic financial statements taken as a whole. The introductory section and statistical tables have not been subjected to the auditing procedures applied in the audit of the basic financial statements and, accordingly, we express no opinion on them.

Clark, Schaefer, Hachett & Co.

Cincinnati, Ohio
June 22, 2009

The discussion and analysis of the City of Blue Ash's financial performance provides an overall review of the City's financial activities for the fiscal year ended December 31, 2008. The intent of this discussion and analysis is to look at the City's financial performance as a whole; readers should also review the transmittal letter, notes to the basic financial statements and financial statements to enhance their understanding of the City's financial performance.

FINANCIAL HIGHLIGHTS

Key financial highlights for 2008 are as follows:

- ❑ In total, net assets increased \$8,123,082. Net assets of governmental activities increased \$8,268,272, which represents a 13.5% increase from 2007. Net assets of business-type activities decreased \$145,190 from 2007.
- ❑ General revenues accounted for \$36,915,963 in revenue or 90% of all revenues. Program specific revenues in the form of charges for services, grants and contributions accounted for \$4,222,800 or 10% of all revenues.
- ❑ The City had \$31,403,126 in expenses related to governmental activities; only \$3,138,032 of these expenses was offset by program specific charges for services, grants or contributions. General revenues (primarily taxes) of \$36,915,963 were adequate to provide for these programs.
- ❑ Among major funds, the general fund had \$35,851,271 in revenues and \$21,724,823 in expenditures. The balance of the General Fund increased \$68,138 to \$15,810,681.
- ❑ Net assets for the enterprise fund decreased. Increased payables at year end for higher material and supply costs contributed to the decrease.

OVERVIEW OF THE FINANCIAL STATEMENTS

This annual report consists of three parts – *management's discussion and analysis*, the *basic financial statements*, and an optional section that presents *combining statements* for nonmajor governmental funds. The basic financial statements include two kinds of statements that present different views of the City:

These statements are as follows:

1. *The Government-Wide Financial Statements* – These statements provide both long-term and short-term information about the City's overall financial status.
2. *The Fund Financial Statements* – These statements focus on individual parts of the City, reporting the City's operations in more detail than the government-wide statements.

The financial statements also include notes that explain some of the information in the financial statements and provide more detailed data.

Government-wide Statements

The government-wide statements report information about the City as a whole using accounting methods similar to those used by private-sector companies. The statement of net assets includes all of the government's assets and liabilities. All of the current year's revenues and expenses are accounted for in the statement of activities regardless of when cash is received or paid.

The two government-wide statements report the City's net assets and how they have changed. Net-assets (the difference between the City's assets and liabilities) is one way to measure the City's financial health or position.

- Over time, increases or decreases in the City's net assets are an indicator of whether its financial health is improving or deteriorating, respectively.
- To assess the overall health of the City the reader needs to consider additional nonfinancial factors such as the City's tax base and the condition of the City's capital assets.

The government-wide financial statements of the City are divided into two categories:

- Governmental Activities – Most of the City's programs and services are reported here including security of persons and property, public health and welfare services, leisure time activities, community environment, transportation and general government.
- Business-Type Activities – These services are provided on a charge for goods or services basis to recover all of the expenses of the goods or services provided. The City's golf course is reported as a business type activity.

Fund Financial Statements

The fund financial statements provide more detailed information about the City's most significant funds, not the City as a whole. Funds are accounting devices that the City uses to keep track of specific sources of funding and spending for particular purposes.

Governmental Funds – Most of the City's activities are reported in governmental funds, which focus on how money flows into and out of those funds and the balances left at year-end available for spending in future periods. These funds are reported using an accounting method called modified accrual accounting, which measures cash and all other financial assets that can readily be converted to cash. The governmental fund statements provide a detailed short-term view of the City's general government operations and the basic services it provides. Governmental fund information helps you determine whether there are more or fewer financial resources that can be spent in the near future to finance the City's programs and delivery of services. The relationship (or differences) between governmental activities (reported in the Statement of Net Assets and the Statement of Activities) and governmental funds is reconciled in the financial statements.

**Management's Discussion and Analysis
For the Year Ended December 31, 2008**

Unaudited

Proprietary Funds – Proprietary funds use the same basis of accounting as business-type activities; therefore, these statements will essentially match.

Fiduciary Funds – Fiduciary funds are used to account for resources held for the benefit of parties outside the government. Fiduciary funds are *not* reflected in the government-wide financial statement because the resources of those funds are *not* available to support the City's own programs. All of the City's fiduciary activities are reported in a separate Statement of Fiduciary Assets and Liabilities.

FINANCIAL ANALYSIS OF THE CITY AS A WHOLE

The following table provides a comparison of the City's net assets as of December 31, 2008 and 2007:

| | Governmental Activities | | Business-type Activities | | Total | |
|--|----------------------------|--------------|-----------------------------|-------------|--------------|--------------|
| | 2008 | 2007 | 2008 | 2007 | 2008 | 2007 |
| Current and other assets | \$31,905,889 | \$34,289,697 | \$166,565 | \$140,901 | \$32,072,454 | \$34,430,598 |
| Capital assets, Net | 92,765,652 | 83,640,287 | 2,529,047 | 2,663,732 | 95,294,699 | 86,304,019 |
| Total assets | 124,671,541 | 117,929,984 | 2,695,612 | 2,804,633 | 127,367,153 | 120,734,617 |
| Long-term debt outstanding | 49,319,492 | 51,181,818 | 80,953 | 78,221 | 49,400,445 | 51,260,039 |
| Other liabilities | 5,770,150 | 5,434,539 | 122,726 | 89,289 | 5,892,876 | 5,523,828 |
| Total liabilities | 55,089,642 | 56,616,357 | 203,679 | 167,510 | 55,293,321 | 56,783,867 |
| Net assets | | | | | | |
| Invested in capital assets, net of related debt | 46,397,044 | 41,228,022 | 2,529,047 | 2,663,732 | 48,926,091 | 43,891,754 |
| Restricted | 6,177,078 | 2,657,256 | 0 | 0 | 6,177,078 | 2,657,256 |
| Unrestricted | 17,007,777 | 17,428,349 | (37,114) | (26,609) | 16,970,663 | 17,401,740 |
| Total net assets | \$69,581,899 | \$61,313,627 | \$2,491,933 | \$2,637,123 | \$72,073,832 | \$63,950,750 |

This space intentionally left blank.

CITY OF BLUE ASH, OHIO

**Management's Discussion and Analysis
For the Year Ended December 31, 2008**

Unaudited

Changes in Net Assets – The following table shows the changes in net assets for fiscal year 2008 and 2007:

| | Governmental Activities | Governmental Activities | Business-type Activities | Business-type Activities | Total | Total |
|--|----------------------------|----------------------------|-----------------------------|-----------------------------|---------------------|---------------------|
| | 2008 | 2007 | 2008 | 2007 | 2008 | 2007 |
| Revenues | | | | | | |
| Program revenues: | | | | | | |
| Charges for Services and Sales | \$1,250,820 | \$1,400,914 | \$1,084,768 | \$1,153,749 | \$2,335,588 | \$2,554,663 |
| Operating Grants and Contributions | 875,492 | 823,631 | 0 | 0 | 875,492 | 823,631 |
| Capital Grants and Contributions | 1,011,720 | 50,000 | 0 | 0 | 1,011,720 | 50,000 |
| General revenues: | | | | | | |
| Income Taxes | 29,147,868 | 26,914,805 | 0 | 0 | 29,147,868 | 26,914,805 |
| Property Taxes | 2,841,299 | 2,447,201 | 0 | 0 | 2,841,299 | 2,447,201 |
| Other Local Taxes | 966,974 | 902,725 | 0 | 0 | 966,974 | 902,725 |
| Grants and Entitlements not Restricted to Specific Programs | 2,288,739 | 3,185,974 | 0 | 0 | 2,288,739 | 3,185,974 |
| Investment Earnings | 642,916 | 1,013,428 | 0 | 0 | 642,916 | 1,013,428 |
| Miscellaneous | 1,028,167 | 1,044,534 | 0 | 0 | 1,028,167 | 1,044,534 |
| Total revenues | <u>40,053,995</u> | <u>37,783,212</u> | <u>1,084,768</u> | <u>1,153,749</u> | <u>41,138,763</u> | <u>38,936,961</u> |
| Program Expenses | | | | | | |
| Security of Persons and Property | 10,808,527 | 10,583,392 | 0 | 0 | 10,808,527 | 10,583,392 |
| Leisure Time Activities | 5,463,869 | 4,942,967 | 0 | 0 | 5,463,869 | 4,942,967 |
| Community Development | 809,377 | 864,853 | 0 | 0 | 809,377 | 864,853 |
| Basic Utility Services | 1,864,013 | 2,092,167 | 0 | 0 | 1,864,013 | 2,092,167 |
| Transportation | 2,024,089 | 2,311,705 | 0 | 0 | 2,024,089 | 2,311,705 |
| General Government | 8,133,593 | 7,512,638 | 0 | 0 | 8,133,593 | 7,512,638 |
| Debt Service: | | | | | | |
| Interest and Fiscal Charges | 2,299,658 | 1,559,980 | 0 | 0 | 2,299,658 | 1,559,980 |
| Golf Course | 0 | 0 | 1,612,555 | 1,592,043 | 1,612,555 | 1,592,043 |
| Total expenses | <u>31,403,126</u> | <u>29,867,702</u> | <u>1,612,555</u> | <u>1,592,043</u> | <u>33,015,681</u> | <u>31,459,745</u> |
| Excess (deficiency) before Transfers | 8,650,869 | 7,915,510 | (527,787) | (438,294) | 8,123,082 | 7,477,216 |
| Transfers | (382,597) | (472,644) | 382,597 | 472,644 | 0 | 0 |
| Total Change in Net Assets | <u>8,268,272</u> | <u>7,442,866</u> | <u>(145,190)</u> | <u>34,350</u> | <u>8,123,082</u> | <u>7,477,216</u> |
| Beginning Net Assets | <u>61,313,627</u> | <u>53,870,761</u> | <u>2,637,123</u> | <u>2,602,773</u> | <u>63,950,750</u> | <u>56,473,534</u> |
| Ending Net Assets | <u>\$69,581,899</u> | <u>\$61,313,627</u> | <u>\$2,491,933</u> | <u>\$2,637,123</u> | <u>\$72,073,832</u> | <u>\$63,950,750</u> |

Governmental Activities

Net assets of the City's governmental activities increased by \$8,268,272. The increase was mainly due to the higher income tax collections and a new Ohio Public Works grant received in 2008.

**Management's Discussion and Analysis
For the Year Ended December 31, 2008**

Unaudited

Property taxes and income taxes made up 7.09% and 72.77% respectively of revenues for governmental activities for the City in fiscal year 2008. The City's reliance upon tax revenues is demonstrated by the following graph indicating 79.86% of total revenues from general tax revenues:

| Revenue Sources | 2008 | Percent of Total |
|---|---------------------|------------------|
| Property Taxes | \$2,841,299 | 7.09% |
| Income Taxes | 29,147,868 | 72.77% |
| Other Local Taxes | 966,974 | 2.41% |
| Program Revenues | 3,138,032 | 7.84% |
| Grants and Entitlements not Restricted to Specific Programs | 2,288,739 | 5.72% |
| General Other | 1,671,083 | 4.17% |
| Total Revenue | \$40,053,995 | 100.00% |

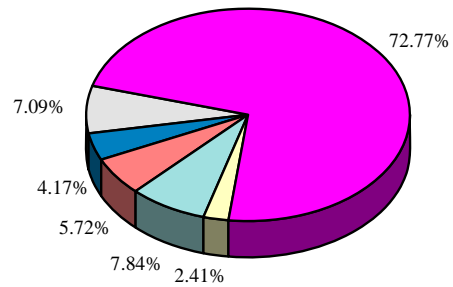

Business-Type Activities

Net assets of the business-type activities decreased by \$145,190. This decrease resulted from higher material and supply costs being compounded by lower green fees collected during the 2008 season. The transfers from the General Fund also decreased during 2008.

FINANCIAL ANALYSIS OF THE CITY'S FUNDS

The City's governmental funds reported a combined fund balance of \$23,046,598, which is a decrease from last year's balance of \$26,042,163. The schedule below indicates the fund balance and the total change in fund balance by fund type as of December 31, 2008 and 2007:

| | Fund Balance (Deficit) December 31, 2008 | Fund Balance (Deficit) December 31, 2007 | Increase (Decrease) |
|--------------------------------|--|--|------------------------|
| General | \$15,810,681 | \$15,742,543 | \$68,138 |
| Park and Recreation | (37,581) | (6,013) | (31,568) |
| Recreation Center Construction | 4,719,777 | 7,742,483 | (3,022,706) |
| Other Governmental | 2,553,721 | 2,563,150 | (9,429) |
| Total | \$23,046,598 | \$26,042,163 | (\$2,995,565) |

Of the City's \$23,046,598 year ended fund balances for governmental activities, 63% is unreserved, which allows it for spending at the government's discretion. The remaining 37% is restricted for several purposes, \$6,981,510 is reserved to pay encumbered amounts still open at year end, \$1,494,044 has been restricted for the retirement of the City's long-term debt, and the remaining \$287,381 is applied to other restricted purposes.

**Management's Discussion and Analysis
For the Year Ended December 31, 2008**

Unaudited

General Fund – The City's General Fund balance increase is due to many factors. The tables that follow assist in illustrating the financial activities and balance of the General Fund:

| | 2008 | 2007 | Increase |
|----------------------------|---------------------|---------------------|-------------------|
| | <u>Revenues</u> | <u>Revenues</u> | <u>(Decrease)</u> |
| Property Taxes | \$2,113,553 | \$2,170,820 | (\$57,267) |
| Municipal Income Tax | 28,934,385 | 27,037,678 | 1,896,707 |
| Other Local Taxes | 966,974 | 902,725 | 64,249 |
| Intergovernmental Revenues | 2,267,989 | 3,212,096 | (944,107) |
| Charges for Services | 715,615 | 712,409 | 3,206 |
| Licenses and Permits | 335,696 | 430,499 | (94,803) |
| Investment Earnings | 378,738 | 655,206 | (276,468) |
| Fines and Forfeitures | 124,124 | 128,005 | (3,881) |
| All Other Revenue | 14,197 | 101,042 | (86,845) |
| Total | <u>\$35,851,271</u> | <u>\$35,350,480</u> | <u>\$500,791</u> |

General Fund revenues in 2008 remained relatively stable in comparison to fiscal year 2007. Increased income tax collections were offset by decreases in investment earnings and intergovernmental revenues.

| | 2008 | 2007 | Increase |
|----------------------------------|---------------------|---------------------|--------------------|
| | <u>Expenditures</u> | <u>Expenditures</u> | <u>(Decrease)</u> |
| Security of Persons and Property | \$10,995,002 | \$11,188,825 | (\$193,823) |
| Community Development | 910,816 | 944,529 | (33,713) |
| Basic Utility Services | 1,958,071 | 2,390,755 | (432,684) |
| General Government | 7,860,934 | 5,700,274 | 2,160,660 |
| Total | <u>\$21,724,823</u> | <u>\$20,224,383</u> | <u>\$1,500,440</u> |

General Fund expenditures increased by 7.4% or \$1,500,440 over 2007 expenditures. The increases were attributed to a property acquisition and cost of living increase in 2008.

Park and Recreation Fund – The fund balance of the Park and Recreation Fund, a major governmental fund decreased during 2008. The decrease was due to increased personnel and construction costs as well as lower program fees received in 2008.

Recreation Center Construction Fund – The fund balance decreased due to the construction costs of the new recreation center.

The City's budget is prepared according to Ohio law and is based on accounting for certain transactions on a basis of cash receipts, disbursements and encumbrances. The most significant budgeted fund is the General Fund.

During the course of fiscal year 2008 the City amended its General Fund budget several times, as approved by City Council.

For the General Fund, final budget basis revenue of \$34.2 million did not significantly change over the original budget estimates of \$34.0 million. The General Fund maintained an adequate fund balance to cover expenditures.

CAPITAL ASSETS AND DEBT ADMINISTRATION

Capital Assets

At the end of fiscal 2008 the City had \$95,294,699 net of accumulated depreciation invested in land, buildings, infrastructure, equipment and vehicles. Of this total, \$92,765,652 was related to governmental activities and \$2,529,047 to the business-type activities. The following table shows fiscal year 2008 and 2007 balances:

| | Governmental Activities | | Increase (Decrease) |
|-----------------------------------|-----------------------------|---------------------|------------------------|
| | 2008 | 2007 | |
| Land | \$39,219,302 | \$39,044,302 | \$175,000 |
| Construction In Progress | 12,715,179 | 3,010,274 | 9,704,905 |
| Buildings | 32,315,036 | 34,267,004 | (1,951,968) |
| Improvements Other than Buildings | 6,486,246 | 6,303,926 | 182,320 |
| Infrastructure | 19,313,671 | 19,288,698 | 24,973 |
| Machinery and Equipment | 10,486,007 | 10,601,724 | (115,717) |
| Less: Accumulated Depreciation | (27,769,789) | (28,875,641) | 1,105,852 |
| Totals | <u>\$92,765,652</u> | <u>\$83,640,287</u> | <u>\$9,125,365</u> |
| | | | |
| | Business-Type Activities | | Increase (Decrease) |
| | 2008 | 2007 | |
| Land | \$1,124,764 | \$1,124,764 | \$0 |
| Construction In Progress | 78,733 | 64,026 | 14,707 |
| Buildings | 1,177,190 | 1,177,190 | 0 |
| Improvements Other than Buildings | 2,004,442 | 1,993,581 | 10,861 |
| Machinery and Equipment | 1,241,510 | 1,211,279 | 30,231 |
| Less: Accumulated Depreciation | (3,097,592) | (2,907,108) | (190,484) |
| Totals | <u>\$2,529,047</u> | <u>\$2,663,732</u> | <u>(\$134,685)</u> |

The most significant change in governmental capital assets occurred in construction in progress, mostly related to construction on the new recreational facilities.

***Management's Discussion and Analysis
For the Year Ended December 31, 2008***

Unaudited

As of December 31, 2008, the City has contractual commitments of \$8,396,000 due to Phase II renovation of the Blue Ash Recreation Center and various other projects. Additional information on the City's capital assets can be found in Note 8.

Debt

At December 31, 2008, the City had \$28,715,000 in bonds outstanding, \$3,645,000 due within one year. The following table summarizes the City's debt outstanding as of December 31, 2008 and 2007:

| | <u>2008</u> | <u>2007</u> |
|--------------------------------|---------------------|---------------------|
| Governmental Activities: | | |
| General Obligation Bonds | \$28,715,000 | \$31,645,000 |
| Property Acquisition Loan | 17,808,991 | 17,913,325 |
| OPWC Loan | 1,147,701 | 0 |
| Compensated Absences | <u>1,647,800</u> | <u>1,623,493</u> |
| Total Governmental Activities | <u>\$49,319,492</u> | <u>\$51,181,818</u> |
| Business-Type Activities: | | |
| Compensated Absences | <u>\$80,953</u> | <u>\$78,221</u> |
| Total Business-Type Activities | <u>80,953</u> | <u>78,221</u> |
| Totals | <u>\$49,400,445</u> | <u>\$51,260,039</u> |

Under current state statutes, the City's general obligation bonded debt issues are subject to a legal limitation based on 10.5% of the total assessed value of real and personal property. At December 31, 2008, the City's outstanding debt was below the legal limit. Additional information on the City's long-term debt can be found in Note 11.

ECONOMIC FACTORS

The City's continuing economic development efforts during 2008 assisted in maintaining a strong business base. The Economic Development Group expanded contacts with local businesses through monthly meetings, and cooperatively worked with the Ohio Department of Development on securing new business expansion and relocation within the City of Blue Ash. Earnings tax collections on a cash basis, which serve as a measure of business strength and presence, showed a 9.45% increase in 2008 over 2007 levels. Most of the improvement was centered in the net profit category, indicating strength within the local economy. The City Administration and the Economic Development Group focused their efforts on nurturing business relationships with firms with an existing presence in the City of Blue Ash, as a supplement to encouraging new businesses to consider Blue Ash as a relocation option.

REQUESTS FOR INFORMATION

This financial report is designed to provide our citizens, taxpayers, investors and creditors with a general overview of the City's finances and to show the City's accountability for the money it receives. If you have questions about this report or need additional financial information contact Sherry Poppe, CPA, Deputy Treasurer of the City of Blue Ash.

CITY OF BLUE ASH, OHIO

**Statement of Net Assets
December 31, 2008**

| | Governmental Activities | Business-Type Activities | Total |
|---|------------------------------------|-------------------------------------|----------------------|
| Assets: | | | |
| Cash and Cash Equivalents | \$ 21,030,659 | \$ 124,130 | \$ 21,154,789 |
| Receivables: | | | |
| Taxes | 8,312,912 | 0 | 8,312,912 |
| Accounts | 181,847 | 10 | 181,857 |
| Intergovernmental | 1,029,615 | 311 | 1,029,926 |
| Interest | 29,337 | 0 | 29,337 |
| Internal Balances | 512 | (512) | 0 |
| Inventory of Supplies at Cost | 183,336 | 40,038 | 223,374 |
| Prepaid Items | 104,045 | 2,588 | 106,633 |
| Restricted Assets: | | | |
| Investments | 677,463 | 0 | 677,463 |
| Unamortized Bond Issuance Costs | 356,163 | 0 | 356,163 |
| Capital Assets: | | | |
| Capital Assets Not Being Depreciated | 51,934,481 | 1,203,497 | 53,137,978 |
| Capital Assets Being Depreciated, Net | 40,831,171 | 1,325,550 | 42,156,721 |
| Total Assets | 124,671,541 | 2,695,612 | 127,367,153 |
| Liabilities: | | | |
| Accounts Payable | 618,688 | 60,895 | 679,583 |
| Accrued Wages and Benefits | 1,522,188 | 60,980 | 1,583,168 |
| Intergovernmental Payable | 249,888 | 851 | 250,739 |
| Contracts Payable | 635,276 | 0 | 635,276 |
| Unearned Revenue | 2,138,490 | 0 | 2,138,490 |
| Accrued Interest Payable | 605,620 | 0 | 605,620 |
| Long-Term Liabilities: | | | |
| Due Within One Year | 4,343,956 | 12,143 | 4,356,099 |
| Due in More Than One Year | 44,975,536 | 68,810 | 45,044,346 |
| Total Liabilities | 55,089,642 | 203,679 | 55,293,321 |
| Net Assets: | | | |
| Invested in Capital Assets, Net of Related Debt | 46,397,044 | 2,529,047 | 48,926,091 |
| Restricted For: | | | |
| Capital Projects | 3,487,441 | 0 | 3,487,441 |
| Debt Service | 1,217,279 | 0 | 1,217,279 |
| Streets and Highways | 1,150,985 | 0 | 1,150,985 |
| Security of Persons & Property | 321,373 | 0 | 321,373 |
| Unrestricted (Deficit) | 17,007,777 | (37,114) | 16,970,663 |
| Total Net Assets | \$ 69,581,899 | \$ 2,491,933 | \$ 72,073,832 |

See accompanying notes to the basic financial statements

CITY OF BLUE ASH, OHIO

**Statement of Activities
For the Year Ended December 31, 2008**

| | Expenses | Program Revenues | | |
|---------------------------------------|----------------------|--------------------------------|------------------------------------|----------------------------------|
| | | Charges for Services and Sales | Operating Grants and Contributions | Capital Grants and Contributions |
| Governmental Activities: | | | | |
| Current: | | | | |
| Security of Persons and Property | \$ 10,808,527 | \$ 96,637 | \$ 26,529 | \$ 0 |
| Leisure Time Activities | 5,463,869 | 633,303 | 0 | 0 |
| Community Development | 809,377 | 236,921 | 0 | 0 |
| Basic Utility Services | 1,864,013 | 0 | 0 | 0 |
| Transportation | 2,024,089 | 7,117 | 848,963 | 1,011,720 |
| General Government | 8,133,593 | 276,842 | 0 | 0 |
| Interest and Fiscal Charges | 2,299,658 | 0 | 0 | 0 |
| Total Governmental Activities | 31,403,126 | 1,250,820 | 875,492 | 1,011,720 |
| Business-Type Activities: | | | | |
| Golf Course | 1,612,555 | 1,084,768 | 0 | 0 |
| Total Business-Type Activities | 1,612,555 | 1,084,768 | 0 | 0 |
| Totals | \$ 33,015,681 | \$ 2,335,588 | \$ 875,492 | \$ 1,011,720 |

General Revenues

Property Taxes Levied for:
 General Purposes
 Debt Service
 Municipal Income Taxes
 Other Local Taxes
 Grants and Entitlements not Restricted to Specific Programs
 Investment Earnings
 Miscellaneous
 Transfers
 Total General Revenues and Transfers

 Change in Net Assets

 Net Assets Beginning of Year

 Net Assets End of Year

See accompanying notes to the basic financial statements

CITY OF BLUE ASH, OHIO

Net (Expense) Revenue
and Changes in Net Assets

| Governmental Activities | Business-Type Activities | Total |
|----------------------------|-----------------------------|----------------------|
| \$ (10,685,361) | \$ 0 | \$ (10,685,361) |
| (4,830,566) | 0 | (4,830,566) |
| (572,456) | 0 | (572,456) |
| (1,864,013) | 0 | (1,864,013) |
| (156,289) | 0 | (156,289) |
| (7,856,751) | 0 | (7,856,751) |
| <u>(2,299,658)</u> | <u>0</u> | <u>(2,299,658)</u> |
| <u>(28,265,094)</u> | <u>0</u> | <u>(28,265,094)</u> |
| <u>0</u> | <u>(527,787)</u> | <u>(527,787)</u> |
| <u>0</u> | <u>(527,787)</u> | <u>(527,787)</u> |
| <u>(28,265,094)</u> | <u>(527,787)</u> | <u>(28,792,881)</u> |
| 2,113,553 | 0 | 2,113,553 |
| 727,746 | 0 | 727,746 |
| 29,147,868 | 0 | 29,147,868 |
| 966,974 | 0 | 966,974 |
| 2,288,739 | 0 | 2,288,739 |
| 642,916 | 0 | 642,916 |
| 1,028,167 | 0 | 1,028,167 |
| <u>(382,597)</u> | <u>382,597</u> | <u>0</u> |
| <u>36,533,366</u> | <u>382,597</u> | <u>36,915,963</u> |
| 8,268,272 | (145,190) | 8,123,082 |
| <u>61,313,627</u> | <u>2,637,123</u> | <u>63,950,750</u> |
| <u>\$ 69,581,899</u> | <u>\$ 2,491,933</u> | <u>\$ 72,073,832</u> |

CITY OF BLUE ASH, OHIO

**Balance Sheet
Governmental Funds
December 31, 2008**

| | General | Park and Recreation | Recreation Center Construction |
|--|----------------------|------------------------|--------------------------------------|
| Assets: | | | |
| Cash and Cash Equivalents | \$ 13,461,357 | \$ 254,098 | \$ 5,147,335 |
| Receivables: | | | |
| Taxes | 8,221,089 | 0 | 0 |
| Accounts | 181,847 | 0 | 0 |
| Intergovernmental | 622,800 | 142 | 0 |
| Interest | 18,358 | 0 | 7,250 |
| Interfund Loans Receivables | 13,817 | 0 | 0 |
| Inventory of Supplies, at Cost | 23,618 | 16,573 | 0 |
| Prepaid Items | 79,948 | 24,097 | 0 |
| Restricted Assets: | | | |
| Investments | 0 | 0 | 0 |
| Total Assets | \$ 22,622,834 | \$ 294,910 | \$ 5,154,585 |
| Liabilities: | | | |
| Accounts Payable | \$ 283,844 | \$ 195,035 | \$ 0 |
| Accrued Wages and Benefits Payable | 1,326,616 | 133,968 | 0 |
| Intergovernmental Payable | 236,847 | 3,488 | 0 |
| Contracts Payable | 0 | 0 | 434,808 |
| Interfund Loans Payable | 0 | 0 | 0 |
| Deferred Revenue | 4,964,846 | 0 | 0 |
| Total Liabilities | 6,812,153 | 332,491 | 434,808 |
| Fund Balances: | | | |
| Reserved for Encumbrances | 813,233 | 102,033 | 4,456,364 |
| Reserved for Prepaid Items | 79,948 | 24,097 | 0 |
| Reserved for Supplies Inventory | 23,618 | 16,573 | 0 |
| Reserved for Debt Service | 0 | 0 | 0 |
| Undesignated/Unreserved in: | | | |
| General Fund | 14,893,882 | 0 | 0 |
| Special Revenue Funds | 0 | (180,284) | 0 |
| Capital Projects Funds | 0 | 0 | 263,413 |
| Total Fund Balances | 15,810,681 | (37,581) | 4,719,777 |
| Total Liabilities and Fund Balances | \$ 22,622,834 | \$ 294,910 | \$ 5,154,585 |

See accompanying notes to the basic financial statements

CITY OF BLUE ASH, OHIO

| <u>Other Governmental Funds</u> | <u>Total Governmental Funds</u> |
|---|---|
| \$ 2,005,822 | \$ 20,868,612 |
| 91,823 | 8,312,912 |
| 0 | 181,847 |
| 406,673 | 1,029,615 |
| 3,729 | 29,337 |
| 0 | 13,817 |
| 143,145 | 183,336 |
| 0 | 104,045 |
| <u>677,463</u> | <u>677,463</u> |
| <u>\$ 3,328,655</u> | <u>\$ 31,400,984</u> |
| | |
| \$ 139,809 | \$ 618,688 |
| 61,604 | 1,522,188 |
| 9,553 | 249,888 |
| 200,468 | 635,276 |
| 13,817 | 13,817 |
| <u>349,683</u> | <u>5,314,529</u> |
| <u>774,934</u> | <u>8,354,386</u> |
| | |
| 1,609,880 | 6,981,510 |
| 0 | 104,045 |
| 143,145 | 183,336 |
| 1,494,044 | 1,494,044 |
| 0 | 14,893,882 |
| 719,260 | 538,976 |
| <u>(1,412,608)</u> | <u>(1,149,195)</u> |
| <u>2,553,721</u> | <u>23,046,598</u> |
| <u>\$ 3,328,655</u> | <u>\$ 31,400,984</u> |

***Reconciliation Of Total Governmental Fund Balances
To Net Assets Of Governmental Activities
December 31, 2008***

Total Governmental Fund Balances \$ 23,046,598

***Amounts reported for governmental activities in the
statement of net assets are different because***

Capital Assets used in governmental activities are not
resources and therefore are not reported in the funds. 92,765,652

Other long-term assets are not available to pay for current-
period expenditures and therefore are deferred in the funds. 3,176,039

Internal service funds are used by management to charge
the costs of services to individual funds. The assets
and liabilities of the internal service funds are included in
governmental activities in the statement of net assets. 162,559

Long-term liabilities, including bonds payable, are not due
and payable in the current period and therefore are not
reported in the funds.

| | | |
|----------------------------------|--------------|--------------|
| General Obligation Bonds Payable | (28,715,000) | |
| Unamortized Bond Issuance Costs | 356,163 | |
| Property Acquisition Loan | (17,808,991) | |
| OPWC Loan | (1,147,701) | |
| Compensated Absences Payable | (1,647,800) | |
| Accrued Interest Payable | (605,620) | (49,568,949) |

Net Assets of Governmental Activities \$ 69,581,899

See accompanying notes to the basic financial statements



CITY OF BLUE ASH, OHIO

**Statement of Revenues, Expenditures and Changes in Fund Balances
Governmental Funds
For the Year Ended December 31, 2008**

| | General | Park and Recreation | Recreation Center Construction |
|--|----------------------|------------------------|--------------------------------------|
| Revenues: | | | |
| Property Taxes | \$ 2,113,553 | \$ 0 | \$ 0 |
| Municipal Income Tax | 28,934,385 | 0 | 0 |
| Other Local Taxes | 966,974 | 0 | 0 |
| Intergovernmental Revenues | 2,267,989 | 0 | 0 |
| Charges for Services | 715,615 | 633,303 | 0 |
| Licenses and Permits | 335,696 | 0 | 0 |
| Investment Earnings | 378,738 | 0 | 223,355 |
| Fines and Forfeitures | 124,124 | 0 | 0 |
| All Other Revenue | 14,197 | 384,672 | 10,800 |
| Total Revenue | 35,851,271 | 1,017,975 | 234,155 |
| Expenditures: | | | |
| Current: | | | |
| Security of Persons and Property | 10,995,002 | 0 | 0 |
| Leisure Time Activities | 0 | 5,034,298 | 0 |
| Community Development | 910,816 | 0 | 0 |
| Basic Utility Services | 1,958,071 | 0 | 0 |
| Transportation | 0 | 0 | 0 |
| General Government | 7,860,934 | 0 | 0 |
| Capital Outlay | 0 | 0 | 6,156,861 |
| Debt Service: | | | |
| Principal Retirement | 0 | 0 | 0 |
| Interest & Fiscal Charges | 0 | 0 | 0 |
| Total Expenditures | 21,724,823 | 5,034,298 | 6,156,861 |
| Excess (Deficiency) of Revenues Over Expenditures | 14,126,448 | (4,016,323) | (5,922,706) |
| Other Financing Sources (Uses): | | | |
| Sale of Capital Assets | 72,728 | 0 | 0 |
| Issuance of OPWC Loan | 0 | 0 | 0 |
| Transfers In | 0 | 3,988,736 | 2,900,000 |
| Transfers Out | (14,118,625) | 0 | 0 |
| Total Other Financing Sources (Uses) | (14,045,897) | 3,988,736 | 2,900,000 |
| Net Change in Fund Balances | 80,551 | (27,587) | (3,022,706) |
| Fund Balances (Deficits) at Beginning of Year | 15,742,543 | (6,013) | 7,742,483 |
| Increase (Decrease) in Inventory Reserve | (12,413) | (3,981) | 0 |
| Fund Balances (Deficits) End of Year | \$ 15,810,681 | \$ (37,581) | \$ 4,719,777 |

See accompanying notes to the basic financial statements

CITY OF BLUE ASH, OHIO

| Other Governmental Funds | Total Governmental Funds |
|--------------------------------|--------------------------------|
| \$ 782,527 | \$ 2,896,080 |
| 0 | 28,934,385 |
| 0 | 966,974 |
| 1,913,625 | 4,181,614 |
| 7,067 | 1,355,985 |
| 50 | 335,746 |
| 40,823 | 642,916 |
| 50,181 | 174,305 |
| 3,282 | 412,951 |
| <u>2,797,555</u> | <u>39,900,956</u> |
| 69,809 | 11,064,811 |
| 0 | 5,034,298 |
| 0 | 910,816 |
| 0 | 1,958,071 |
| 2,323,589 | 2,323,589 |
| 0 | 7,860,934 |
| 2,902,223 | 9,059,084 |
| 3,034,334 | 3,034,334 |
| 2,303,704 | 2,303,704 |
| <u>10,633,659</u> | <u>43,549,641</u> |
| (7,836,104) | (3,648,685) |
| 0 | 72,728 |
| 1,147,701 | 1,147,701 |
| 6,670,192 | 13,558,928 |
| 0 | (14,118,625) |
| <u>7,817,893</u> | <u>660,732</u> |
| (18,211) | (2,987,953) |
| 2,563,150 | 26,042,163 |
| 8,782 | (7,612) |
| <u>\$ 2,553,721</u> | <u>\$ 23,046,598</u> |

CITY OF BLUE ASH, OHIO

***Reconciliation Of The Statement Of Revenues, Expenditures
And Changes In Fund Balances Of Governmental Funds
To The Statement Of Activities
For the Year Ended December 31, 2008***

Net Change in Fund Balances - Total Governmental Funds \$ (2,987,953)

Amounts reported for governmental activities in the statement of activities are different because

Governmental funds report capital outlays as expenditures. However, in the statement of activities, the cost of those assets is allocated over their estimated useful lives as depreciation expense. This is the amount by which capital outlay exceeded depreciation in the current period.

| | | |
|----------------------|--------------------|-----------|
| Capital Outlay | 12,137,018 | |
| Depreciation Expense | <u>(2,561,649)</u> | 9,575,369 |

The net effect of various miscellaneous transactions involving capital assets (i.e. disposals and donations) is to increase net assets.

| | | |
|---|--|-----------|
| The statement of activities reports losses arising from the disposal of capital assets. Conversely, the governmental funds report only proceeds received. | | (450,004) |
|---|--|-----------|

Revenues in the statement of activities that do not provide current financial resources are not reported as revenues in the funds.

153,039

The issuance of long-term debt provides current financial resources to governmental funds, but has no effect on net assets.

| | | |
|------------------------|--|-------------|
| Issuance of OPWC Loans | | (1,147,701) |
|------------------------|--|-------------|

Repayment of bond and loan principal is an expenditure in the governmental funds, but the repayment reduces long-term liabilities in the statement of net assets.

| | | |
|---|-----------------|-----------|
| General Obligation Bond Principal Payment | 2,930,000 | |
| Property Acquisition Loan Principal Payment | 104,334 | |
| Amortization of Bond Issuance Costs | <u>(16,939)</u> | 3,017,395 |

In the statement of activities, interest is accrued on outstanding bonds, whereas in governmental funds, an interest expenditure is reported when due.

20,985

Some expenses reported in the statement of activities do not require the use of current financial resources and therefore are not reported as expenditures in the governmental funds.

| | | |
|----------------------|----------------|----------|
| Compensated Absences | (67,805) | |
| Change in Inventory | <u>(7,612)</u> | (75,417) |

The internal service funds, which are used by management to charge the costs of services to individual funds, are not included in the statement of activities. Governmental fund expenditures and related internal service fund revenues are eliminated. The net revenue (expense) of the internal service funds are allocated among the governmental activities.

162,559

Change in Net Assets of Governmental Activities

\$ 8,268,272

See accompanying notes to the basic financial statements

CITY OF BLUE ASH, OHIO

**Statement of Revenues, Expenditures and Changes in
Fund Balance – Budget and Actual (Non-GAAP Budgetary Basis)
General Fund
For the Year Ended December 31, 2008**

| | <u>Original Budget</u> | <u>Final Budget</u> | <u>Actual</u> | Variance with Final Budget Positive (Negative) |
|--|------------------------|---------------------|----------------------|---|
| Revenues: | | | | |
| Property Taxes | \$ 2,147,327 | \$ 2,147,327 | \$ 2,113,553 | \$ (33,774) |
| Municipal Income Tax | 27,246,928 | 27,246,928 | 29,089,195 | 1,842,267 |
| Other Local Taxes | 875,000 | 875,000 | 934,733 | 59,733 |
| Intergovernmental Revenue | 1,936,595 | 2,192,595 | 2,250,768 | 58,173 |
| Charges for Services | 637,100 | 643,204 | 689,984 | 46,780 |
| Licenses and Permits | 457,300 | 457,300 | 360,536 | (96,764) |
| Investment Earnings | 530,000 | 530,000 | 414,019 | (115,981) |
| Fines and Forfeitures | 119,500 | 119,500 | 124,124 | 4,624 |
| All Other Revenues | 3,200 | 3,200 | 1,608 | (1,592) |
| Total Revenues | <u>33,952,950</u> | <u>34,215,054</u> | <u>35,978,520</u> | <u>1,763,466</u> |
| Expenditures: | | | | |
| Current: | | | | |
| Security of Persons and Property | 11,323,051 | 11,543,575 | 11,126,953 | 416,622 |
| Community Development | 1,934,923 | 1,621,603 | 1,315,996 | 305,607 |
| Basic Utility Services | 2,692,877 | 2,697,396 | 2,125,152 | 572,244 |
| General Government | 16,634,341 | 15,472,858 | 7,950,782 | 7,522,076 |
| Total Expenditures | <u>32,585,192</u> | <u>31,335,432</u> | <u>22,518,883</u> | <u>8,816,549</u> |
| Excess (Deficiency) of Revenues Over (Under) Expenditures | 1,367,758 | 2,879,622 | 13,459,637 | 10,580,015 |
| Other Financing Sources (Uses): | | | | |
| Sale of Capital Assets | 76,000 | 76,000 | 128,778 | 52,778 |
| Transfers Out | (14,372,322) | (15,749,572) | (14,118,625) | 1,630,947 |
| Advances In | 100,000 | 120,710 | 120,710 | 0 |
| Advances Out | (100,000) | (234,615) | (120,710) | 113,905 |
| Total Other Financing Sources (Uses): | <u>(14,296,322)</u> | <u>(15,787,477)</u> | <u>(13,989,847)</u> | <u>1,797,630</u> |
| Net Change in Fund Balance | (12,928,564) | (12,907,855) | (530,210) | 12,377,645 |
| Fund Balance at Beginning of Year | 11,749,626 | 11,749,626 | 11,749,626 | 0 |
| Prior Year Encumbrances | 1,178,938 | 1,178,938 | 1,178,938 | 0 |
| Fund Balance at End of Year | <u>\$ 0</u> | <u>\$ 20,709</u> | <u>\$ 12,398,354</u> | <u>\$ 12,377,645</u> |

See accompanying notes to the basic financial statements

CITY OF BLUE ASH, OHIO

**Statement of Revenues, Expenditures and Changes in
Fund Balance – Budget and Actual (Non-GAAP Budgetary Basis)
Special Revenue Fund – Park and Recreation Fund
For the Year Ended December 31, 2008**

| | Original Budget | Final Budget | Actual | Variance with Final Budget Positive (Negative) |
|--|------------------|------------------|------------------|---|
| Revenues: | | | | |
| Charges for Services | \$ 645,600 | \$ 745,600 | \$ 633,303 | \$ (112,297) |
| All Other Revenues | 245,900 | 245,900 | 384,272 | 138,372 |
| Total Revenues | <u>891,500</u> | <u>991,500</u> | <u>1,017,575</u> | <u>26,075</u> |
| Expenditures: | | | | |
| Current: | | | | |
| Leisure Time Activities | 5,010,718 | 5,594,268 | 5,101,379 | 492,889 |
| Total Expenditures | <u>5,010,718</u> | <u>5,594,268</u> | <u>5,101,379</u> | <u>492,889</u> |
| Excess (Deficiency) of Revenues Over (Under) Expenditures | (4,119,218) | (4,602,768) | (4,083,804) | 518,964 |
| Other Financing Sources (Uses): | | | | |
| Transfers In | 4,024,150 | 4,507,700 | 3,988,736 | (518,964) |
| Total Other Financing Sources (Uses): | <u>4,024,150</u> | <u>4,507,700</u> | <u>3,988,736</u> | <u>(518,964)</u> |
| Net Change in Fund Balance | (95,068) | (95,068) | (95,068) | 0 |
| Fund Balance at Beginning of Year | 0 | 0 | 0 | 0 |
| Prior Year Encumbrances | 95,068 | 95,068 | 95,068 | 0 |
| Fund Balance at End of Year | <u>\$ 0</u> | <u>\$ 0</u> | <u>\$ 0</u> | <u>\$ 0</u> |

See accompanying notes to the basic financial statements

CITY OF BLUE ASH, OHIO

**Statement of Net Assets
Proprietary Fund
December 31, 2008**

| | Business-Type Activities - Enterprise Fund | Governmental Activities - Internal Service Fund |
|---|--|--|
| | Golf Course | Health Care Reimbursement |
| Assets: | | |
| <i>Current Assets:</i> | | |
| Cash and Cash Equivalents | \$ 124,130 | \$ 162,047 |
| Receivables: | | |
| Accounts | 10 | 0 |
| Intergovernmental | 311 | 0 |
| Inventory of Supplies at Cost | 40,038 | 0 |
| Prepaid Items | 2,588 | 0 |
| <i>Total Current Assets</i> | <u>167,077</u> | <u>162,047</u> |
| <i>Non Current Assets:</i> | | |
| Capital Assets: | | |
| Capital Assets Not Being Depreciated | 1,203,497 | 0 |
| Capital Assets Being Depreciated, Net | 1,325,550 | 0 |
| Total Assets | <u>2,696,124</u> | <u>162,047</u> |
| Liabilities: | | |
| <i>Current Liabilities:</i> | | |
| Accounts Payable | 60,895 | 0 |
| Accrued Wages and Benefits | 60,980 | 0 |
| Intergovernmental Payable | 851 | 0 |
| Compensated Absences Payable - Current | 12,143 | 0 |
| <i>Total Current Liabilities</i> | <u>134,869</u> | <u>0</u> |
| <i>Long Term Liabilities:</i> | | |
| Compensated Absences Payable | 68,810 | 0 |
| Total Liabilities | <u>203,679</u> | <u>0</u> |
| Net Assets: | | |
| Invested in Capital Assets, Net of Related Debt | 2,529,047 | 0 |
| Unrestricted | (36,602) | 162,047 |
| Total Net Assets | <u>\$ 2,492,445</u> | <u>\$ 162,047</u> |
| Adjustment to reflect the consolidation of internal service fund activities related to the enterprise funds. | (512) | |
| Net Assets of Business-type Activities | <u>\$ 2,491,933</u> | |

See accompanying notes to the basic financial statements

CITY OF BLUE ASH, OHIO

**Statement of Revenues, Expenses and Changes in Fund Net Assets
Proprietary Fund
For the Year Ended December 31, 2008**

| | Business-Type Activities - Enterprise Fund | Governmental Activities - Internal Service Fund |
|---|--|--|
| | Golf Course | Health Care Reimbursement |
| Operating Revenues: | | |
| Charges for Services | \$ 1,059,853 | \$ 0 |
| Other Operating Revenue | 702 | 0 |
| Total Operating Revenues | <u>1,060,555</u> | <u>0</u> |
| Operating Expenses: | | |
| Personal Services | 916,613 | 15,053 |
| Contractual Services | 169,847 | 0 |
| Materials and Supplies | 312,815 | 0 |
| Depreciation | 190,484 | 0 |
| Total Operating Expenses | <u>1,589,759</u> | <u>15,053</u> |
| Operating Income (Loss) | (529,204) | (15,053) |
| Nonoperating Revenue (Expenses): | | |
| Other Nonoperating Revenue | 24,213 | 0 |
| Other Nonoperating Expense | (22,284) | 0 |
| Total Nonoperating Revenues (Expenses) | <u>1,929</u> | <u>0</u> |
| Income (Loss) Before Transfers | (527,275) | (15,053) |
| Transfers In | 382,597 | 177,100 |
| Change in Net Assets | (144,678) | 162,047 |
| Net Assets Beginning of Year | 2,637,123 | 0 |
| Net Assets End of Year | <u>\$ 2,492,445</u> | <u>\$ 162,047</u> |
| Change in Net Assets - Total Enterprise Funds | (144,678) | |
| Adjustment to reflect the consolidation of internal service fund activities related to the enterprise funds. | (512) | |
| Change in Net Assets - Business-type Activities | <u>\$ (145,190)</u> | |

See accompanying notes to the basic financial statements

CITY OF BLUE ASH, OHIO

**Statement of Cash Flows
Proprietary Fund
For the Year Ended December 31, 2008**

| | Business-Type Activities - Enterprise Fund Golf Course | Governmental Activities - Internal Service Fund Health Care Reimbursement |
|--|---|--|
| <u>Cash Flows from Operating Activities:</u> | | |
| Cash Received from Customers | \$1,060,557 | \$0 |
| Cash Payments for Goods and Services | (490,221) | 0 |
| Cash Payments to Employees | (902,547) | (15,053) |
| Other Operating Cash Receipts | 24,344 | 0 |
| Net Cash Used by Operating Activities | <u>(307,867)</u> | <u>(15,053)</u> |
| <u>Cash Flows from Noncapital Financing Activities:</u> | | |
| Transfers In from Other Funds | 382,597 | 177,100 |
| Net Cash Provided by Noncapital Financing Activities | <u>382,597</u> | <u>177,100</u> |
| <u>Cash Flows from Capital and Related Financing Activities:</u> | | |
| Acquisition and Construction of Assets | (55,799) | 0 |
| Net Cash Used for Capital and Related Financing Activities | <u>(55,799)</u> | <u>0</u> |
| Net Increase in Cash and Cash Equivalents | 18,931 | 162,047 |
| Cash and Cash Equivalents at Beginning of Year | 105,199 | 0 |
| Cash and Cash Equivalents at End of Year | <u><u>\$124,130</u></u> | <u><u>\$162,047</u></u> |
| <u>Reconciliation of Operating Loss to Net Cash</u> | | |
| <u>Used by Operating Activities:</u> | | |
| Operating Loss | (\$529,204) | (\$15,053) |
| Adjustments to Reconcile Operating Loss to Net Cash Used by Operating Activities: | | |
| Depreciation Expense | 190,484 | 0 |
| Miscellaneous Nonoperating Income | 24,213 | 0 |
| Miscellaneous Nonoperating Expense | (22,284) | 0 |
| Changes in Assets and Liabilities: | | |
| Decrease in Accounts Receivable | 2 | 0 |
| Decrease in Intergovernmental Receivables | 131 | 0 |
| Increase in Inventory | (5,700) | 0 |
| Increase in Prepaid Items | (1,678) | 0 |
| Increase in Accounts Payable | 21,775 | 0 |
| Increase in Accrued Wages and Benefits | 11,357 | 0 |
| Increase in Intergovernmental Payable | 305 | 0 |
| Increase in Compensated Absences | 2,732 | 0 |
| Total Adjustments | <u>221,337</u> | <u>0</u> |
| Net Cash Used by Operating Activities | <u><u>(\$307,867)</u></u> | <u><u>(\$15,053)</u></u> |

See accompanying notes to the basic financial statements

CITY OF BLUE ASH, OHIO

***Statement of Assets and Liabilities
Fiduciary Funds
December 31, 2008***

| | <u>Agency</u> |
|---|------------------|
| Assets: | |
| Cash and Cash Equivalents | \$ 99,359 |
| Restricted Assets: | |
| Cash and Cash Equivalents with Fiscal Agent | <u>254</u> |
| Total Assets | <u>99,613</u> |
| Liabilities: | |
| Intergovernmental Payable | 343 |
| Due to Others | <u>99,270</u> |
| Total Liabilities | <u>\$ 99,613</u> |

See accompanying notes to the basic financial statements

***Notes to the Basic Financial Statements
For the Year Ended December 31, 2008***

NOTE 1 - SUMMARY OF SIGNIFICANT ACCOUNTING POLICIES

The City of Blue Ash, Ohio (the City) is a home-rule municipal corporation created under the laws of the State of Ohio. The City operates under its own Charter. The current Charter, which provides for a Council/Manager form of government, was adopted in 1961 and has been amended six times (1967, 1976, 1980, 1988, 1989 and 2006).

The financial statements are presented as of December 31, 2008 and for the year then ended and have been prepared in conformity with generally accepted accounting principles (GAAP) applicable to local governments. The Governmental Accounting Standards Board (GASB) is the standard-setting body for establishing governmental accounting and financial reporting principles, which are primarily set forth in the GASB's Codification of Governmental Accounting and Financial Reporting Standards (GASB Codification).

A. Reporting Entity

The accompanying basic financial statements comply with the provisions of GASB Statement No. 14, *"The Financial Reporting Entity,"* in that the financial statements include all organizations, activities, functions and component units for which the City (the primary government) is financially accountable. Financial accountability is defined as the appointment of a voting majority of a legally separate organization's governing body and either (1) the City's ability to impose its will over the organization or (2) the potential that the organization will provide a financial benefit to or impose a financial burden on the City.

Based on the foregoing, the City's financial reporting entity has no component units but includes all funds, agencies, boards and commissions that are part of the primary government, which includes the following services: police and fire protection, emergency medical response, parks and recreation, planning, zoning, street maintenance, residential refuse collection (on a contractual basis) and other governmental services. The City does serve as the fiscal agent for the Special County Arson Taskforce Unit (reported as an agency fund) for the purpose of receiving, allocating, and expending funds from federal, state, and local sources or from private contributions. The City has no administrative responsibility for the fund. In addition, the City owns and operates a public golf course and associated restaurant which is reported as an enterprise fund.

B. Basis of Presentation - Fund Accounting

The City uses funds to report on its financial position and the results of its operations. Fund accounting is designed to demonstrate legal compliance and to aid financial management by segregating transactions related to certain City functions or activities.

A fund is defined as a fiscal and accounting entity with a self-balancing set of accounts recording cash and other financial resources, together with all related liabilities and residual equities or balances, and changes therein, which are segregated for the purpose of carrying on specific activities or attaining certain objectives in accordance with special regulations, restrictions or limitations.

***Notes to the Basic Financial Statements
For the Year Ended December 31, 2008***

NOTE 1 - SUMMARY OF SIGNIFICANT ACCOUNTING POLICIES (Continued)

B. Basis of Presentation - Fund Accounting (Continued)

For financial statement presentation purposes, the various funds of the City are grouped into the following generic fund types:

Governmental Funds - Those funds through which most governmental functions typically are financed. The acquisition, use and balances of the City's expendable financial resources and the related current liabilities (except those accounted for in the proprietary fund) are accounted for through governmental funds. The measurement focus is upon determination of "financial flow" (sources, uses and balances of financial resources). The following are the City's major governmental funds:

General Fund - This fund is used to account for all financial resources except those accounted for in another fund. The general fund balance is available to the City for any purpose provided it is expended or transferred according to the general laws of Ohio, and the limitations of the City Charter.

Park and Recreation Fund - This fund is used to account for the operation and maintenance of public recreational facilities.

Recreation Center Construction Fund - This fund is used to account for financial resources used for the construction and improvement of recreational facilities.

Proprietary Funds

The proprietary funds are accounted for on an "economic resources" measurement focus. This measurement focus provides that all assets and all liabilities associated with the operation of these funds are included on the balance sheet. Proprietary fund type operating statements present increases (i.e., revenues) and decreases (i.e., expenses) in net total assets.

Proprietary funds distinguish operating revenues and expenses from nonoperating items. Operating revenues and expenses generally result from providing services and producing and delivering goods in connection with a proprietary fund's principal ongoing operations. The principal operating revenues of the City's enterprise funds are charges to customers for sales and services. Operating expenses for enterprise funds include the cost of sales and services, administrative expenses and depreciation on capital assets. All revenues and expenses not meeting this definition are reported as nonoperating revenues and expenses.

When both restricted and unrestricted resources are available for use, it is the City's policy to use restricted resources first, then unrestricted resources as they are needed.

***Notes to the Basic Financial Statements
For the Year Ended December 31, 2008***

NOTE 1 - SUMMARY OF SIGNIFICANT ACCOUNTING POLICIES (Continued)

B. Basis of Presentation - Fund Accounting (Continued)

Enterprise Fund - This fund is used to account for operations that are financed and operated in a manner similar to private business enterprises - where the intent of the governing body is that the costs (expenses, including depreciation) of providing goods or services to the general public on a continuing basis be financed or recovered primarily through user charges. The City's major enterprise fund is the Golf Course fund which accounts for the City's operation of a public golf course and a restaurant.

Internal Service Funds - These funds are used to account for the financing of goods or services provided by one department or agency to other departments or agencies of the City, or to other governments, on a cost-reimbursement basis. The City uses an internal service fund to account for costs associated with employee health insurance reimbursements.

Fiduciary Funds

Fiduciary fund reporting focuses on net assets and changes in net assets. The fiduciary category is split into four classifications: pension trust funds, investment trust funds, private-purpose trust funds and agency funds. Fiduciary funds are used to account for assets the City holds in a trustee capacity or as an agent for individuals, private organizations, other governments, and other funds. The City's only fiduciary funds are agency funds. Agency funds are purely custodial (assets equal liabilities) and thus do not involve measurement of results of operations. The City's agency funds account for funds flowing through the Mayor's Court, building standards assessments, Arson task force, and employee benefits plan monies.

C. Basis of Presentation - Financial Statements

Government-wide Financial Statements - The statement of net assets and the statement of activities display information about the City as a whole. These statements include the financial activities of the primary government, except for fiduciary funds. The statements distinguish between those activities of the City that are governmental and those that are considered business-type activities.

Interfund receivables and payables between governmental and business-type activities have been eliminated in the government-wide Statement of Net Assets. Transfers between governmental funds are eliminated on the government-wide Statement of Activities. These eliminations minimize the duplicating effect on assets, liabilities, revenues, and expenditures within the governmental and business-type activities total column.

The government-wide statements are prepared using the economic resources measurement focus. This is the same approach used in the preparation of the proprietary fund financial statements but differs from the manner in which governmental fund financial statements are prepared. Governmental fund financial statements therefore include a reconciliation with brief explanations to better identify the relationship between the government-wide statements and the statements for governmental funds.

***Notes to the Basic Financial Statements
For the Year Ended December 31, 2008***

NOTE 1 - SUMMARY OF SIGNIFICANT ACCOUNTING POLICIES (Continued)

C. Basis of Presentation – Financial Statements (Continued)

The government-wide statement of activities presents a comparison between direct expenses and program revenues for each segment of the business-type activities of the City and for each function or program of the City's governmental activities. Direct expenses are those that are specifically associated with a service, program or department and therefore clearly identifiable to a particular function. Program revenues include charges paid by the recipient of the goods or services offered by the program and grants and contributions that are restricted to meeting the operational or capital requirements of a particular program. Revenues which are not classified as program revenues are presented as general revenues of the City, with certain limited exceptions. The comparison of direct expenses with program revenues identifies the extent to which each business segment or governmental function is self-financing or draws from the general revenues of the City.

Fund Financial Statements – Fund financial statements report detailed information about the City. The focus of governmental and proprietary fund financial statements is on major funds rather than reporting funds by type. Each major fund is presented in a separate column. Nonmajor funds are aggregated and presented in a single column. Fiduciary funds are reported by fund type.

The accounting and financial reporting treatment applied to a fund is determined by its measurement focus. All governmental fund types are accounted for using a flow of current financial resources measurement focus. The financial statements for governmental funds are a balance sheet, which generally includes only current assets and current liabilities, and a statement of revenues, expenditures and changes in fund balances, which reports on the sources (i.e., revenues and other financing sources) and uses (i.e., expenditures and other financing uses) of current financial resources.

All proprietary fund types are accounted for on a flow of economic resources measurement focus. With this measurement focus, all assets and all liabilities associated with the operation of these funds are included on the statement of net assets. The statement of changes in fund net assets presents increases (i.e., revenues) and decreases (i.e., expenses) in net total assets. The statement of cash flows provides information about how the City finances and meets the cash flow needs of its proprietary activities.

Fiduciary funds are reported using the economic resources measurement focus; agency funds however do not have a measurement focus.

***Notes to the Basic Financial Statements
For the Year Ended December 31, 2008***

NOTE 1 - SUMMARY OF SIGNIFICANT ACCOUNTING POLICIES (Continued)

D. Basis of Accounting

Basis of accounting represents the methodology utilized in the recognition of revenues and expenditures or expenses in the accounts and reported in the financial statements and relates to the timing of the measurements made. The accounting and reporting treatment applied to a fund is determined by its measurement focus.

The modified accrual basis of accounting is followed by the governmental funds. Under the modified accrual basis of accounting, revenues are recorded when susceptible to accrual, i.e., both measurable and available. Measurable means the amount of the transaction can be determined. Available means collectible within the current period or soon enough thereafter to be used to pay liabilities of the current period, which for the City is considered to be 60 days after year end. Expenditures are recognized in the accounting period in which the fund liability is incurred, if measurable, except for unmatured interest on general long-term debt, which is recognized when due.

Non-exchange transactions, in which the City receives value without directly giving equal value in return, include income taxes, property taxes, grants, entitlements and donations. Revenue from income taxes is recognized in the period in which the income is earned and is available. Revenue from grants, entitlements and donations is recognized in the fiscal year in which all eligibility requirements have been satisfied and the revenue is available. Eligibility requirements include timing requirements, which specify the year when the resources are required to be used or the year when use is first permitted, matching requirements, in which the City must provide local resources to be used for a specific purpose, and expenditure requirements, in which the resources are provided to the City on a reimbursement basis.

Revenue considered susceptible to accrual at year end includes income taxes withheld by employers, interest on investments, and state levied locally shared taxes (including motor vehicle license fees, gasoline tax, and local government assistance). Other revenue, including licenses, permits, certain charges for services, income taxes other than those withheld by employers and miscellaneous revenue, is recorded as revenue when received in cash because it is generally not measurable until actually received.

Property taxes measurable as of December 31, 2008 but which are not intended to finance 2008 operations and delinquent property taxes, whose availability is indeterminate, are recorded as deferred revenue. Property taxes are further described in Note 5.

The accrual basis of accounting is utilized for reporting purposes by the governmental activities, the proprietary fund and fiduciary funds. Revenues are recognized when they are earned and expenses are recognized when they are incurred.

***Notes to the Basic Financial Statements
For the Year Ended December 31, 2008***

NOTE 1 - SUMMARY OF SIGNIFICANT ACCOUNTING POLICIES (Continued)

D. Basis of Accounting (Continued)

Pursuant to GASB Statement No. 20, "Accounting and Financial Reporting for Proprietary Funds and Other Governmental Entities that Use Proprietary Fund Accounting," the City follows GASB guidance as applicable to proprietary funds, and FASB Statements and Interpretations, Accounting Principles Board Opinions and Accounting Research Bulletins issued on or before November 30, 1989 that do not conflict with or contradict GASB pronouncements. The City has elected not to apply FASB statements and interpretations issued after November 30, 1989 to its business-type activities and enterprise funds.

E. Budgetary Process

The annual budgetary process is prescribed by Charter and by provisions of the Ohio Revised Code and entails the preparation of budgetary documents within an established timetable. The major documents prepared are the tax budget, the certificate of estimated resources and the appropriation ordinance, all of which are prepared on the budgetary basis of accounting. The certificate of estimated resources and the appropriation ordinance are subject to amendment throughout the year.

All funds, other than agency funds, are legally required to be budgeted and appropriated; however, only the general fund and major special revenue funds are required to be reported. The Law Enforcement Fund (special revenue) and the Land Acquisition Fund (capital project) is being reported as part of the statements prepared using generally accepted accounting principles but was not budgeted by the City because it is outside of the appropriated budget and does not maintain separate budgetary financial records. The legal level of budgetary control is by fund at the major object level (personal services, materials and supplies, contractual services, capital outlay, and transfers) by department. Budgetary control is maintained by not permitting expenditures to exceed appropriations at the major object level for each department within each fund without the approval of City Council. Administrative control is maintained through the establishment of more detailed line-item budgets. Budgetary modifications above the major object level by fund may only be made by ordinance of the City Council. During 2008, all appropriations were approved as required and all funds and departments completed the year within their legally authorized appropriations.

1. Tax Budget

By July 15, the City Manager submits an annual tax budget for the following fiscal year to City Council for consideration and passage. The adopted budget is submitted to the County Auditor, as secretary of the County Budget Commission, by July 20th of each year, for the period January 1 to December 31 of the following year.

***Notes to the Basic Financial Statements
For the Year Ended December 31, 2008***

NOTE 1 - SUMMARY OF SIGNIFICANT ACCOUNTING POLICIES (Continued)

E. Budgetary Process (Continued)

2. Estimated Resources

The County Budget Commission determines if the budget substantiates a need to levy all or part of previously authorized taxes and reviews estimated revenue. The Budget Commission then certifies its actions to the City by September 1st of each year. By October 1st of each year, the City accepts, by resolution, the tax rate as determined by the Budget Commission. As part of the certification process, the City receives an official certificate of estimated resources which states the projected receipts by fund. Prior to December 31, the City must revise its budget so that the total contemplated expenditures from any fund during the ensuing fiscal year will not exceed the amount available as stated in the certificate of estimated resources. The revised budget then serves as the basis for the annual appropriations measure. On or about January 1, the certificate of estimated resources is amended to include any unencumbered fund balances from the preceding year. The certificate may be further amended during the year if a new source of revenue is identified or actual receipts exceed or fall short of current estimates. The amounts reported on the budgetary statement reflect the amounts in the final amended official certificate of estimated resources issued during 2008.

3. Appropriations

A temporary appropriation ordinance to control expenditures may be passed on or about January 1st of each year for the period January 1 through March 31. An annual appropriation ordinance must be passed by April 1st of each year for the period January 1 through December 31. The appropriation ordinance establishes spending controls at the fund, department and object level, and may only be modified during the year by ordinance of the City Council. Total fund appropriations may not exceed the current estimated resources as certified by the County Budget Commission. Expenditures plus encumbrances may not legally exceed budgeted appropriations at the object level. During the year, several supplemental appropriations were necessary to budget note proceeds, contingency funds and intergovernmental grants. The supplemental appropriations increased year end appropriations by approximately 8.0% over the appropriation ordinance approved in January 2008. Administrative control is maintained through the establishment of more detailed line-item budgets. The budgetary figures which appear in the "Statement of Revenues, Expenditures, and Changes in Fund Balances--Budget and Actual (Non-GAAP Budgetary Basis)" for the General Fund and Major Special Revenue Funds are provided on the budgetary basis to provide a comparison of actual results with the final budget, including all amendments and modifications.

4. Lapsing of Appropriations

At the close of each fiscal year, the unencumbered balance of each appropriation reverts to the respective fund from which it was appropriated and becomes subject to future appropriations. The encumbered appropriation balance is carried forward to the subsequent fiscal year and need not be reappropriated.

**Notes to the Basic Financial Statements
For the Year Ended December 31, 2008**

NOTE 1 - SUMMARY OF SIGNIFICANT ACCOUNTING POLICIES (Continued)

E. Budgetary Process (Continued)

5. Budgetary Basis of Accounting

The City's budgetary process accounts for certain transactions on a basis other than generally accepted accounting principles (GAAP). The major differences between the budgetary basis and the GAAP basis lie in the manner in which revenues and expenditures are recorded. Under the budgetary basis, revenues and expenditures are recognized on the cash basis. Utilizing the cash basis, revenues are recorded when received in cash and expenditures when paid. Also under the budgetary basis, encumbrances are recognized as expenditures and note proceeds are recognized as an other financing source. Under the GAAP basis, revenues and expenditures are recorded on the modified accrual basis of accounting.

The following table summarizes the adjustments necessary to reconcile the GAAP basis statements to the "Statement of Revenues, Expenditures, and Changes in Fund Balances-Budget and Actual" for the General Fund and Major Special Revenue Funds:

| | Net Change in Fund Balance | |
|--|----------------------------|--------------------------------|
| | General Fund | Park and Recreation Fund |
| GAAP Basis (as reported) | \$80,551 | (\$27,587) |
| Increase (Decrease): | | |
| Accrued Revenues at December 31, 2008 received during 2009 | (4,079,248) | (542) |
| Accrued Revenues at December 31, 2007 received during 2008 | 4,262,547 | 128 |
| Accrued Expenditures at December 31, 2008 paid during 2009 | 1,847,307 | 332,491 |
| Accrued Expenditures at December 31, 2007 paid during 2008 | (1,534,552) | (256,555) |
| 2007 Prepays for 2008 | 48,498 | 133,072 |
| 2008 Prepays for 2009 | (79,948) | (24,097) |
| Outstanding Encumbrances | (1,075,365) | (251,978) |
| Budget Basis | <u>(\$530,210)</u> | <u>(\$95,068)</u> |

***Notes to the Basic Financial Statements
For the Year Ended December 31, 2008***

NOTE 1 - SUMMARY OF SIGNIFICANT ACCOUNTING POLICIES (Continued)

F. Cash and Cash Equivalents

During fiscal year 2008, cash and cash equivalents included amounts in demand deposits and the State Treasury Asset Reserve (STAR Ohio). STAR Ohio is a very liquid investment and is reported as a cash equivalent in the basic financial statements.

The City pools its cash for investment and resource management purposes. Each fund's equity in cash and cash equivalents represents the balance on hand as if each had maintained its own cash and cash investment account. For purposes of the statement of cash flows, the proprietary fund considers its share of equity in STAR Ohio to be cash equivalents. See Note 4, "Cash, Cash Equivalents and Investments."

G. Investments

Investment procedures and interest allocations are restricted by provisions of the Ohio Constitution, the Ohio Revised Code, and the City Charter. In accordance with GASB Statement No. 31, "Accounting and Financial Reporting for Certain Investments and for External Investment Pools", the City reports its investments at fair value. The City allocates interest among the various funds based upon applicable legal and administrative requirements. All investment income, including changes in the fair value of investments, are recognized as revenue in the operating statements. Fair value is determined by quoted market prices. See Note 4, "Cash, Cash Equivalents and Investments."

The City invested funds in STAR Ohio during 2008. STAR Ohio is an investment pool managed by the State Treasurer's Office which allows governments within the State to pool their funds for investment purposes. STAR Ohio is not registered with the SEC as an investment company, but does operate in a manner consistent with Rule 2a7 of the Investment Company Act of 1940. Investments in STAR Ohio are valued at STAR Ohio's share price, which is the price the investment could be sold for on December 31, 2008.

H. Inventory

Inventory is stated at cost (first-in, first-out) in the governmental funds and proprietary fund. The costs of inventory items are recorded as expenditures in governmental funds when purchased and expenses in the proprietary fund when used.

I. Prepaid Items

Payments made to vendors for services that will benefit periods beyond December 31, 2008, are recorded as prepaid items using the consumption method. A current asset for the prepaid amount is recorded at the time of the purchase and an expenditure/expense is reported in the year in which services are consumed.

**Notes to the Basic Financial Statements
For the Year Ended December 31, 2008**

NOTE 1 - SUMMARY OF SIGNIFICANT ACCOUNTING POLICIES (Continued)

J. Capital Assets and Depreciation

Capital assets are defined by the City as assets with an initial, individual cost of more than \$2,500 and an estimated useful life threshold of five or more years.

1. Property, Plant and Equipment - Governmental Activities

Governmental activities capital assets are those not directly related to the business type funds. These generally are acquired or constructed for governmental activities and are recorded as expenditures in the governmental funds and are capitalized at cost (or estimated historical cost for assets not purchased in recent years). These assets are reported in the Governmental Activities column of the Government-wide Statement of Net Assets, but they are not reported in the Fund Financial Statements.

Contributed capital assets are recorded at fair market value at the date received. Capital assets include land, improvements to land, buildings, building improvements, machinery, equipment and infrastructure. Infrastructure is defined as long-lived capital assets that normally are stationary in nature and normally can be preserved for a significant number of years. Examples of infrastructure include roads, curbs and gutters, streets and sidewalks, and drainage systems. Estimated historical costs for governmental activities capital asset values were initially determined at December 31, 1985 by identifying historical costs when such information was available. In cases where information supporting original cost was not obtainable, estimated historical costs were developed. For certain capital assets, the estimates were arrived at by indexing estimated current costs back to the estimated year of acquisition or construction.

2. Property, Plant and Equipment – Business Type Activities

Property, plant and equipment acquired by the proprietary funds are stated at cost (or estimated historical cost), including interest capitalized during construction and architectural and engineering fees where applicable. Contributed capital assets are recorded at fair market value at the date received. These assets are reported in both the Business-Type Activities column of the Government-wide Statement of Net Assets and in the respective funds.

3. Depreciation

All capital assets are depreciated, excluding land and construction in progress. Depreciation on newly acquired/constructed streets begins in the year of acquisition. Depreciation has been provided using the straight-line method over the following estimated useful lives:

| <u>Description</u> | <u>Estimated Lives (in years)</u> |
|--|-----------------------------------|
| Buildings | 15 - 25 |
| Improvements other than Buildings | 25 |
| Machinery, Equipment, Furniture and Fixtures | 5 - 10 |
| Infrastructure | 15 - 100 |

**Notes to the Basic Financial Statements
For the Year Ended December 31, 2008**

NOTE 1 - SUMMARY OF SIGNIFICANT ACCOUNTING POLICIES (Continued)

K. Long-Term Obligations

Long-term liabilities are being repaid from the following funds:

| <u>Obligation</u> | <u>Fund</u> |
|-------------------------------|--|
| General Obligation Bonds | General Obligation Bond Retirement Fund |
| Property Acquisition Loan | Airport Fund |
| OPWC Loan | Blue Ash / Hunt Road Construction Fund |
| Tax Increment Financing Bonds | TIF Carver Road Retirement Fund |
| Compensated Absences | General Fund Street Construction, Maintenance and Repair Fund Park and Recreation Fund Golf Course Fund |

L. Compensated Absences

The City reports compensated absences in accordance with the provisions of GASB No. 16. "Accounting for Compensated Absences." Vacation benefits are accrued as a liability as the benefits are earned if the employees' rights to receive compensation are attributable to services already rendered and it is probable that the employer will compensate the employees for the benefits through paid time off or some other means.

Sick leave benefits are accrued as a liability using the vesting method. The liability includes the employees who are currently eligible to receive termination benefits and those that the City has identified as probable of receiving payment in the future. The amount is based on accumulated sick leave and employee wage rates at fiscal year end taking into consideration any limits specified in the City's personnel policies and ordinances.

The entire compensated absence liability is reported on the government-wide financial statements.

For governmental funds, compensated absences are recognized as liabilities and expenditures to the extent payments come due each period upon the occurrence of employee resignations and retirements. These amounts are recorded in the account "compensated absence payable" in the fund from which the employees who have accumulated leave are paid. The noncurrent portion of the liability is not reported. In the government wide statement of net assets, "Compensated Absences Payable" is recorded within the "Due within one year" account and the long-term portion of the liability is recorded within the "Due in more than one year" account. In proprietary funds, the entire amount of compensated absences is reported as a fund liability.

***Notes to the Basic Financial Statements
For the Year Ended December 31, 2008***

NOTE 1 - SUMMARY OF SIGNIFICANT ACCOUNTING POLICIES (Continued)

M. Net Assets

Net assets represent the difference between assets and liabilities. Net assets invested in capital assets, net of related debt consists of capital assets, net of accumulated depreciation, reduced by the outstanding balances of any borrowings used for the acquisition, construction or improvement of those assets. Net assets are reported as restricted when there are limitations imposed on their use either through the enabling legislation adopted by the City or through external restrictions imposed by creditors, grantors or laws or regulations of other governments.

The City applies restricted resources when an expense is incurred for purposes for which both restricted and unrestricted net assets are available.

N. Pensions

The provision for pension costs are recorded when the related payroll is accrued and the obligation is incurred.

O. Interfund Transactions

During the course of normal operations, the City has numerous transactions between funds. Interfund transactions are generally classified as follows:

- Transfers are reported as "Other Financing Sources and Uses" in the governmental funds, as "Transfers In" by the recipient fund, and "Transfers Out" by the disbursing fund.

Transactions that would be treated as revenues and expenditures/expenses if they involved organizations external to the City are similarly treated when involving other funds of the City. The City also advances cash from one fund to another as necessary to meet current obligations.

P. Intergovernmental Revenues

In governmental funds, intergovernmental revenues, such as grants awarded on a non-reimbursement basis, and shared revenues are recorded as intergovernmental receivables and revenues when measurable and available. Reimbursable grants are recorded as intergovernmental receivables and revenues when the related expenditures are made.

Q. Interfund Assets/Liabilities

Receivables and payables arising between funds for goods provided or services rendered are classified as "Due From/To Other Funds" on the balance sheet. Short-term interfund loans are classified as "Interfund Receivables/Payables," while long-term interfund loans are classified as "Interfund Loan Receivable/Payable."

***Notes to the Basic Financial Statements
For the Year Ended December 31, 2008***

NOTE 1 - SUMMARY OF SIGNIFICANT ACCOUNTING POLICIES (Continued)

R. Reservations of Fund Balance

Reserves indicate that a portion of fund balance is not available for expenditure or is legally segregated for a specific future use. Fund balances are reserved for inventories of supplies and materials, prepaid items, debt service and encumbered amounts that have not been accrued at year-end.

S. Estimates

The preparation of financial statements in conformity with generally accepted accounting principles requires management to make estimates and assumptions that affect the amounts reported in the financial statements and accompanying notes. Actual results may differ from those estimates.

T. Restricted Assets

Investments being held for debt retirements are classified as restricted assets on the statement of net assets and the governmental balance sheet because these funds are being held for specified purposes.

This space intentionally left blank.

**Notes to the Basic Financial Statements
For the Year Ended December 31, 2008**

NOTE 2 – RECONCILIATION OF GOVERNMENT-WIDE AND FUND FINANCIAL STATEMENTS

A. Explanation of certain differences between the governmental fund balance sheet and the government-wide statement of net assets

The governmental fund balance sheet includes a reconciliation between fund balance – total governmental funds and net assets of governmental activities as reported in the government-wide statement of net assets. The following is a detailed listing of those reconciling items that are net adjustments or a combination of several transactions:

Other long-term assets not available to pay for current-period expenditures:

| | |
|--------------------------------------|----------------|
| Deferred Tax Revenue | \$2,651,514 |
| Intergovernmental Revenue Receivable | <u>524,525</u> |
| | \$3,176,039 |

B. Explanation of certain differences between the governmental fund statement of revenues, expenditures, and changes in fund balances and the government-wide statement of activities

The governmental fund statement of revenues, expenditures, and changes in fund balances includes a reconciliation between net changes in fund balances – total governmental funds and changes in net assets of governmental activities as reported in the government – wide statement of activities. The following is a detailed listing of those reconciling items that are net adjustments or a combination of several transactions:

Amount of loss on disposal of capital assets net of proceeds received:

| | |
|-----------------------------------|-----------------|
| Loss on Disposal of Capital Asset | (\$377,276) |
| Sale of Capital Assets | <u>(72,728)</u> |
| | (\$450,004) |

Governmental revenues not reported in the funds:

| | |
|--|----------------|
| Increase in Delinquent Tax Revenue | \$158,702 |
| Decrease in Intergovernmental Revenue Receivable | <u>(5,663)</u> |
| | \$153,039 |

***Notes to the Basic Financial Statements
For the Year Ended December 31, 2008***

NOTE 3 - COMPLIANCE AND ACCOUNTABILITY

Deficit Fund Equities - The deficits of \$37,581 in the Parks and Recreation Fund, \$620 in the OVI Task Force Fund (special revenue funds) and \$200,468 in the Blue Ash / Hunt Road Construction Fund arose from the recognition of liabilities under the modified accrual basis of accounting. Under the budgetary basis of accounting, liabilities are not recognized as expenditures until they are paid, therefore, a deficit does not exist. A deficit does not exist on a cash basis. Transfers are provided when cash is required, not when accruals occur.

NOTE 4 - CASH AND CASH EQUIVALENTS

Cash resources of several individual funds are combined to form a pool of cash, cash equivalents and investments.

Statutes require the classification of funds held by the City into three categories. Category 1 consists of “active” funds - those funds required to be kept in a “cash” or “near cash” status for immediate use by the City. Such funds must be maintained either as cash in the City Treasury or in depository accounts payable or withdrawable on demand, including negotiable order of withdrawal (NOW) accounts.

Category 2 consists of “inactive” funds - those funds not required for use within the current five year period of designation of depositories. Inactive funds may be deposited or invested only as certificates of deposit maturing not later than the end of the current period of designation of depositories.

Category 3 consists of “interim” funds - those funds which are not needed for immediate use but, which will be needed before the end of the current period of designation of depositories. Interim funds may be invested or deposited in the following securities:

- United States treasury notes, bills, bonds, or any other obligation or security issued by the United States treasury or any other obligation guaranteed as to principal or interest by the United States;
- Bonds, notes, debentures, or any other obligations or securities issued by any federal government agency or instrumentality, including but not limited to, the federal national mortgage association, federal home loan bank, federal farm credit bank, federal home loan mortgage corporation, government national mortgage association, and student loan marketing association. All federal agency securities shall be direct issuances of federal government agencies or instrumentalities;
- Written repurchase agreements in the securities listed above provided that the market value of the securities subject to the repurchase agreement must exceed the principal value of the agreement by at least two percent and be marked to market daily, and that the term of the agreement must not exceed thirty days;

**Notes to the Basic Financial Statements
For the Year Ended December 31, 2008**

NOTE 4 - CASH AND CASH EQUIVALENTS (Continued)

- Interim deposits in eligible institutions applying for interim funds;
- Bonds and other obligations of the State of Ohio;
- No-load money market mutual funds consisting exclusively of obligations described in the first two bullets of this section and repurchase agreements secured by such obligations, provided that investments in securities described in this division are made only through eligible institutions, and
- The State Treasury Asset Reserve of Ohio (STAR Ohio).

A. Deposits

Custodial credit risk is the risk that in the event of bank failure, the government's deposits may not be returned. Protection of City cash and deposits is provided by the Federal Deposit Insurance Corporation as well as qualified securities pledged by the institution holding the assets. Ohio Law requires that deposits be placed in eligible banks or savings and loan associations located in Ohio. The City has no policy on custodial credit risk and is governed by Ohio Revised Code. Any public depository in which the City places deposits must pledge as collateral eligible securities of aggregate market value equal to the excess of deposits not insured by the Federal Deposit Insurance Corporation (FDIC). The securities pledged as collateral are pledged to a pool for each individual financial institution in amounts equal to at least 105% of the carrying value of all public deposits held by each institution. Obligations that may be pledged as collateral are limited to obligations of the United States and its agencies and obligations of any state, county, municipal corporation or other legally constituted authority of any other state, or any instrumentality of such county, municipal corporation or other authority. Collateral is held by trustees including the Federal Reserve Bank and designated third party trustees of the financial institutions.

At year end the carrying amount of the City's deposits was \$5,192,362 and the bank balance was \$6,782,781. Federal depository insurance covered \$250,000 of the bank balance and \$6,532,781 was uninsured. Of the remaining uninsured bank balance, the City was exposed to custodial risk as follows:

| | <u>Balance</u> |
|--|---------------------------|
| Uninsured and collateralized with securities held by the pledging institution's trust department not in the City's name | <u>\$6,532,781</u> |
| Total Balance | <u><u>\$6,532,781</u></u> |

**Notes to the Basic Financial Statements
For the Year Ended December 31, 2008**

NOTE 4 - CASH AND CASH EQUIVALENTS (Continued)

B. Investments

The City's investments at December 31, 2008 were as follows:

| | <u>Fair Value</u> | Credit <u>Rating</u> | Investment Maturities (in Years) | | |
|-----------------------------|---------------------|-------------------------|----------------------------------|------------|------------|
| | | | <u>less than 1</u> | <u>1-3</u> | <u>3-5</u> |
| STAR Ohio | \$16,062,040 | AAAm ¹ | \$16,062,040 | \$0 | \$0 |
| US Federal Treasury Reserve | <u>677,463</u> | AAA ¹ | <u>677,463</u> | <u>0</u> | <u>0</u> |
| Total Investments | <u>\$16,739,503</u> | | <u>\$16,739,503</u> | <u>\$0</u> | <u>\$0</u> |

¹ Standard & Poor's

Interest Rate Risk – The Ohio Revised Code generally limits security purchases to those that mature within five years of settlement date. The City has no policy on interest rate risk and is governed by Ohio Revised Code.

Investment Credit Risk – The City has no investment policy that limits its investment choices other than the limitation of State statute for “interim” funds described previously.

Concentration of Credit Risk – The City places no limit on the amount the City may invest in one issuer. The City placed all of its funds available for investment into STAR Ohio during 2008. The City's other investments were placed in US Federal Treasury Reserve as part of a debt covenant.

Custodial Credit Risk – For an investment, custodial credit risk is the risk that in the event of the failure of the counterparty, the City will not be able to recover. The City has no policy on custodial credit risk and is governed by Ohio Revised Code as described under Deposits.

C. Reconciliation of Cash, Cash Equivalents and Investments

The classification of cash, cash equivalents and investments on the financial statements is based on criteria set forth in GASB Statement No. 9. Certificates of deposit with an original maturity of three months or less are treated as cash equivalents. The classification of cash and cash equivalents (deposits) for purposes of this note are based on criteria set forth in GASB Statement No. 3.

| | <u>Cash and Cash Equivalents</u> | <u>Investments</u> |
|--------------------------|--------------------------------------|---------------------|
| Per Financial Statements | \$21,254,402 | \$677,463 |
| STAR Ohio | <u>(16,062,040)</u> | <u>16,062,040</u> |
| Per GASB Statement No. 3 | <u>\$5,192,362</u> | <u>\$16,739,503</u> |

***Notes to the Basic Financial Statements
For the Year Ended December 31, 2008***

NOTE 5 - TAXES

A. Property Taxes

Property taxes include amounts levied against all real estate and public utility property, and tangible personal property which is used in business, located in the City. Real property taxes (other than public utility) collected during 2008 were levied after October 1, 2007 on assessed values as of January 1, 2007, the lien date. Assessed values are established by the county auditor at 35 percent of appraised market value. All property is required to be reappraised every six years and equalization adjustments are made in the third year following reappraisal. The last reappraisal was completed in 2005. Real property taxes are payable annually or semi-annually. The first payment is due January 20, with the remainder payable by June 20.

Taxes collected from tangible personal property (other than public utility) in one calendar year are levied in the prior calendar year on assessed values during and at the close of the most recent fiscal year of the taxpayer that ended on or before March 31 of that calendar year, and at the tax rates determined in the preceding year. Tangible personal property used in business (except for public utilities) is currently assessed for ad valorem taxation purposes at 25 percent of its true value. Recent changes in Ohio law impact the inclusion of tangible personal property in assessed values. Starting in 2006, the percentage of tangible personal property tax included in assessed values is being reduced. A portion of the lost revenue is being reimbursed by the State. Amounts paid by multi-county taxpayers are due September 20 of the year assessed. Single county taxpayers may pay annually or semi-annually. The first payment is due April 30, with the remainder payable by September 20.

Public utility real and tangible personal property taxes collected in one calendar year are levied in the preceding calendar year on assessed values determined as of December 31 of the second year preceding the tax collection year, the lien date. Certain public utility tangible personal property is currently assessed at 100 percent of its true value. Public utility property taxes are payable on the same dates as real property described previously.

The County Treasurer collects property taxes on behalf of all taxing Cities in the County including the City of Blue Ash. The County Auditor remits in February and August of each year the City's portion of the taxes collected.

The full tax rate for all City operations for the year ended December 31, 2008 was \$3.08 per \$1,000 of assessed value. The assessed value upon which the 2008 levy was based was \$769,438,003. This amount constitutes \$754,494,990 in real property assessed value, \$13,137,120 in public utility assessed value and \$1,805,893 in tangible personal property assessed value. The impact of the State of Ohio changes affecting the inclusion of tangible personal property values in assessed values is reflected in the decrease to \$1,805,893 in 2008 from \$38,006,055 in 2007.

Ohio law prohibits taxation of property from all taxing authorities in excess of 1% of assessed value without a vote of the people. Under current procedures, the City's share is .308% (3.08 mills) of assessed value.

***Notes to the Basic Financial Statements
For the Year Ended December 31, 2008***

NOTE 5 - TAXES (Continued)

B. Income Tax

The City levies a tax of 1.25% on all salaries, wages, commissions and other compensation and on net profits earned within the City as well as on incomes of residents earned outside the City. In the latter case, the City allows a credit of 100% of the tax paid to another municipality to a maximum of the total amount assessed.

Employers within the City are required to withhold income tax on employees' compensation and remit the tax to the City either monthly or quarterly, as required. Corporations and other individual taxpayers are required to pay their estimated tax quarterly and file a declaration annually. All income tax proceeds are received by the General Fund.

NOTE 6 - RECEIVABLES

Receivables at December 31, 2008 consisted of taxes, interest, accounts receivable, and intergovernmental receivables arising from shared revenues. All receivables are considered collectible in full. Those receivables that relate to amounts not intended to finance the current fiscal year are offset by deferred revenue.

This space intentionally left blank.

CITY OF BLUE ASH, OHIO

**Notes to the Basic Financial Statements
For the Year Ended December 31, 2008**

NOTE 7- TRANSFERS

Following is a summary of transfers in and out for all funds for 2008:

| <u>Fund</u> | <u>Transfer In</u> | <u>Transfer Out</u> |
|--|---------------------|---------------------|
| General Fund | \$0 | \$14,118,625 |
| Park and Recreation Fund | 3,988,736 | 0 |
| Recreation Center Construction Fund | 2,900,000 | 0 |
| Golf Course Fund | 382,597 | 0 |
| Healthcare Reimbursement Fund | 177,100 | 0 |
| Nonmajor Governmental Funds: | | |
| Street Construction, Maintenance and Repair Fund | 1,672,379 | 0 |
| General Bond Retirement Fund | 3,637,616 | 0 |
| Blue Ash Hunt Road Fund | 239,260 | 0 |
| Airport Fund | 1,120,937 | 0 |
| Total Nonmajor Governmental Funds | <u>6,670,192</u> | <u>0</u> |
| Totals | <u>\$14,118,625</u> | <u>\$14,118,625</u> |

Transfers are used to move revenues from the funds that statute or budget requires to collect them to the funds that statute or budget requires to expend them; to segregate money for anticipated capital projects; to provide additional resources for current operations or debt service; and to return money to the fund from which it was originally provided once a project is completed.

This space intentionally left blank.

**Notes to the Basic Financial Statements
For the Year Ended December 31, 2008**

NOTE 8 - CAPITAL ASSETS

A. Governmental Activities Capital Assets

Summary by category of changes in governmental activities capital assets at December 31, 2008:

Historical Cost:

| Class | December 31, 2007 | Additions | Deletions | December 31, 2008 |
|--|----------------------|---------------------|----------------------|----------------------|
| <i>Capital assets not being depreciated:</i> | | | | |
| Land | \$39,044,302 | \$175,000 | \$0 | \$39,219,302 |
| Construction in Progress | 3,010,274 | 9,761,427 | (56,522) | 12,715,179 |
| <i>Capital assets being depreciated:</i> | | | | |
| Buildings | 34,267,004 | 1,263,834 | (3,215,802) | 32,315,036 |
| Improvements Other than Buildings | 6,303,926 | 231,810 | (49,490) | 6,486,246 |
| Infrastructure | 19,288,698 | 24,973 | 0 | 19,313,671 |
| Machinery and Equipment | 10,601,724 | 736,496 | (852,213) | 10,486,007 |
| Total Cost | <u>\$112,515,928</u> | <u>\$12,193,540</u> | <u>(\$4,174,027)</u> | <u>\$120,535,441</u> |

Accumulated Depreciation:

| Class | December 31, 2007 | Additions | Deletions | December 31, 2008 |
|-----------------------------------|-----------------------|------------------------|--------------------|-----------------------|
| Buildings | (\$13,048,673) | (\$1,180,477) | \$2,818,227 | (\$11,410,923) |
| Improvements Other than Buildings | (3,612,922) | (255,804) | 31,799 | (3,836,927) |
| Infrastructure | (5,262,609) | (369,606) | 0 | (5,632,215) |
| Machinery and Equipment | (6,951,437) | (755,762) | 817,475 | (6,889,724) |
| Total Depreciation | <u>(\$28,875,641)</u> | <u>(\$2,561,649) *</u> | <u>\$3,667,501</u> | <u>(\$27,769,789)</u> |
| Net Value: | <u>\$83,640,287</u> | | | <u>\$92,765,652</u> |

* Depreciation expenses were charged to governmental functions as follows:

| | |
|----------------------------|--------------------|
| Leisure Time Activities | \$662,257 |
| Transportation | 409,422 |
| General Government | <u>1,489,970</u> |
| Total Depreciation Expense | <u>\$2,561,649</u> |

**Notes to the Basic Financial Statements
For the Year Ended December 31, 2008**

NOTE 8 - CAPITAL ASSETS (Continued)

B. Business-Type Activities Capital Assets

Summary by Category at December 31, 2008:

Historical Cost:

| Class | December 31, 2007 | Additions | Deletions | December 31, 2008 |
|--|----------------------|-----------|-----------|----------------------|
| <i>Capital assets not being depreciated:</i> | | | | |
| Land | \$1,124,764 | \$0 | \$0 | \$1,124,764 |
| Construction in Progress | 64,026 | 22,793 | (8,086) | 78,733 |
| <i>Capital assets being depreciated:</i> | | | | |
| Buildings | 1,177,190 | 0 | 0 | 1,177,190 |
| Improvements Other than Buildings | 1,993,581 | 10,861 | 0 | 2,004,442 |
| Machinery and Equipment | 1,211,279 | 30,231 | 0 | 1,241,510 |
| Total Cost | \$5,570,840 | \$63,885 | (\$8,086) | \$5,626,639 |

Accumulated Depreciation:

| Class | December 31, 2007 | Additions | Deletions | December 31, 2008 |
|-----------------------------------|----------------------|-------------|-----------|----------------------|
| Buildings | (\$907,211) | (\$16,853) | \$0 | (\$924,064) |
| Improvements Other than Buildings | (1,268,608) | (42,272) | 0 | (1,310,880) |
| Machinery and Equipment | (731,289) | (131,359) | 0 | (862,648) |
| Total Depreciation | (\$2,907,108) | (\$190,484) | \$0 | (\$3,097,592) |

Net Value:

| | |
|-------------|-------------|
| \$2,663,732 | \$2,529,047 |
|-------------|-------------|

This space intentionally left blank.

***Notes to the Basic Financial Statements
For the Year Ended December 31, 2008***

NOTE 9 – DEFINED BENEFIT PENSION PLANS

All of the City’s full-time employees participate in one of two separate retirement systems which are cost-sharing multiple employer defined benefit pension plans.

A. Ohio Public Employees Retirement System (“OPERS”)

The following information was provided by OPERS to assist the City in complying with GASB Statement No. 27, “Accounting for Pensions by State and Local Government Employers.”

All employees of the City, except full-time uniformed police officers and full-time firefighters, participate in one of the three pension plans administered by OPERS: the Traditional Pension Plan (TP), the Member-Directed Plan (MD), and the Combined Plan (CO). The TP Plan is a cost-sharing multiple employer defined benefit pension plan. The MD Plan is a defined contribution plan in which the member invests both member and employer contributions (employer contributions vest over five years at 20% per year). Under the MD Plan members accumulate retirement assets equal to the value of member and (vested) employer contributions plus any investment earnings thereon. The CO Plan is a cost-sharing multiple-employer defined benefit pension plan that has elements of both a defined benefit and defined contribution plan. Under the CO Plan employer contributions are invested by the retirement system to provide a formula retirement benefit similar in nature to the TP Plan. Member contributions, the investment of which is self-directed by the members, accumulate retirement assets in a manner similar to the MD Plan.

OPERS provides retirement, disability, survivor and death benefits and annual cost-of-living adjustments to members of the TP Plan and CO Plan. Members of the MD Plan do not qualify for ancillary benefits, including postemployment health care benefits. Chapter 145 of the Ohio Revised Code provides statutory authority to establish and amend benefits. The Ohio Public Employees Retirement System issues a stand-alone financial report that includes financial statements and required supplementary information for OPERS. Interested parties may obtain a copy by making a written request to OPERS, Attention: Finance Director, 277 East Town Street, Columbus, Ohio 43215-4642 or by calling (614) 222-5601 or 1-800-222-7377.

The ORC provides statutory authority for employee and employer contributions. For 2008, employee and employer contribution rates were consistent across all three plans (TP, MD and CO). The employee contribution rate is 10.0%. The 2008 employer contribution rate for local government employer units was 14.00%, of covered payroll. A portion of the City’s contribution is used to fund pension obligations with the remainder being used to fund health care benefits; for 2008, 7.0% of annual covered salary was the portion used to fund pension obligations. The contribution requirements of plan members and the City are established and may be amended by the OPERS Board. The City's required contributions for pension obligations to OPERS for the years ending December 31, 2008, 2007, and 2006 were \$494,461, \$531,358 and \$604,372, respectively, which were equal to the required contributions for each year.

***Notes to the Basic Financial Statements
For the Year Ended December 31, 2008***

NOTE 9 – DEFINED BENEFIT PENSION PLANS (Continued)

B. Ohio Police and Fire Pension Fund (“OP&F”)

All City full-time police officers and full-time firefighters participate in OP&F, a cost-sharing multiple-employer defined benefit pension plan. OP&F provides retirement and disability benefits, annual cost of living adjustments and death benefits to plan members and beneficiaries. Contribution requirements and benefit provisions are established by the Ohio State Legislature and are codified in Chapter 742 of the ORC. The Ohio Police and Fire Pension Fund issues a stand-alone financial report that includes financial statements and required supplementary information for the plan. Interested parties may obtain a copy by making a written request to 140 East Town Street, Columbus, Ohio 43215-5164 or by calling (614) 228-2975.

Plan members are required to contribute 10.0% of their annual covered salary, while employers are required to contribute 19.5% and 24.0% respectively for police officers and firefighters. A portion of the City’s contribution is used to fund pension obligations with the remainder being used to fund health care benefits; for 2008, 12.75% of annual covered salary for police and 17.25% of annual covered salary for firefighters, respectively, were the portions used to fund pension obligations. The City's contributions for pension obligations to the OP&F Fund for the years ending December 31, 2008, 2007, and 2006 were \$418,460, \$381,718 and \$363,124 for police and \$403,824, \$371,773 and \$348,460 for firefighters, respectively, which were equal to the required contributions for each year.

NOTE 10 - POSTEMPLOYMENT BENEFITS

A. Ohio Public Employees Retirement System (“OPERS”)

Plan Description – OPERS administers three separate pension plans: the Traditional Pension Plan – a cost-sharing, multiple-employer defined benefit pension plan; the Member directed Plan – a defined contribution plan; and the Combined Plan – a cost sharing, multiple-employer defined benefit pension plan that has elements of both a defined benefit and defined contribution plan.

OPERS maintains a cost-sharing, multiple-employer defined benefit post-employment health care plan, which includes a medical plan, prescription drug program and Medicare Part B Premium reimbursement, to qualifying member of both the Traditional Pension and the Combined Plans. Members of the Member Directed Plan do not qualify for ancillary benefits, including post-employment health care coverage.

In order to qualify for post-employment health care coverage, age-and-service retirees under the Traditional Pension and Combined Plans must have 10 or more years of qualifying Ohio service credit. Health care coverage for disability benefit recipients and qualified survivor benefit recipients is available. The health care coverage provided by OPERS is considered an Other Postemployment Benefit (OPEB) as described in GASB Statement No. 45.

***Notes to the Basic Financial Statements
For the Year Ended December 31, 2008***

NOTE 10 - POSTEMPLOYMENT BENEFITS (Continued)

A. Ohio Public Employees Retirement System (“OPERS”) (Continued)

The ORC permits, but does not mandate, OPERS to provide OPEB benefits to its eligible members and beneficiaries. Authority to establish and amend benefits is provided in Chapter 145 of the ORC.

OPERS issues a stand-alone financial report. Interested parties may obtain a copy by making a written request to OPERS, Attention: Finance Director, 277 East Town Street, Columbus, Ohio 43215-4642 or by calling (614) 222-5601 or 1-800-222-7377.

Funding Policy – The ORC provides the statutory authority requiring public employers to fund post retirement health care coverage through their contributions to OPERS. A portion of each employer’s contribution to OPERS is set aside for the funding of post retirement health care benefits. Employer contribution rates are expressed as a percentage of the covered payroll of active members. In 2008, local government employers contributed at a rate of 14.00% of covered payroll. The ORC currently limits the employer contribution to a rate not to exceed 14.0% of covered payroll for local government employers. Active members do not make contributions to the OPEB plan.

The OPERS Postemployment Health Care plan was established under, and is administered in accordance with Internal Revenue Code 401(h). Each year the OPERS Retirement Board determines the portion of the employer contribution rate that will be set aside for funding of postemployment health care benefits. For 2008, the employer contribution allocated to the health care plan was 7.0% of covered payroll. The OPERS Retirement Board is also authorized to establish rules for the payment of a portion of the health care benefits provided by the retiree or their surviving beneficiaries. Payment amounts vary depending on the number of covered dependents and the coverage selected.

The City's contributions for health care to the OPERS for the years ending December 31, 2008, 2007, and 2006 were \$494,461, \$349,996 and \$295,616, respectively, which were equal to the required contributions for each year.

The Health Care Preservation Plan (HCPP) adopted by the OPERS Retirement Board on September 9, 2004, was effective January 1, 2007. Member and employer contribution rates increased as of January 1, 2006, January 1, 2007 and January 1, 2008, which allowed additional funds to be allocated to the health care plan.

***Notes to the Basic Financial Statements
For the Year Ended December 31, 2008***

NOTE 10 - POSTEMPLOYMENT BENEFITS (Continued)

B. Ohio Police and Fire Pension Fund ("OP&F")

Plan Description – The City contributes to the OP&F sponsored health care program, a cost-sharing multiple-employer defined postemployment health care plan administered by OP&F. OP&F provides health care benefits including coverage for medical, prescription drugs, dental, vision, Medicare Part B Premium and long term care to retirees, qualifying benefit recipients and their eligible dependents.

OP&F provides access to post-retirement health care coverage for any person who receives or is eligible to receive a monthly service, disability, or survivor benefit check or is a spouse or eligible dependent child of such person. The health care coverage provided by OP&F is considered an Other Postemployment Benefit (OPEB) as described in GASB Statement No. 45.

The ORC permits, but does not mandate, OP&F to provide OPEB benefits. Authority to establish and amend benefits is provided in Chapter 742 of the ORC.

OP&F issues a stand-alone financial report that includes financial information and required supplementary information for the plan. Interested parties may obtain a copy by making a written request to 140 East Town Street, Columbus, Ohio 43215-5164.

Funding Policy – The ORC provides for contribution requirements of the participating employers and of plan members to the OP&F. Participating employers are required to contribute to the pension plan at rates expressed as percentages of the payroll of active pension plan members, currently, 19.5% and 24.0% of covered payroll for police and fire employers, respectively. The ORC states that the employer contribution may not exceed 19.5% of covered payroll for police employer units and 24.0% of covered payroll for fire employer units. Active members do not make contributions to the OPEB Plan.

The Board of Trustees is authorized to allocate a portion of the total employer contributions made into the pension plan to the Section 115 trust and the Section 401(h) account as the employer contribution for retiree health care benefits. For 2008, the employer contribution allocated to the health care plan was 6.75% of covered payroll. The amount of employer contributions allocated to the health care plan each year is subject to the Trustees' primary responsibility to ensure that pension benefits are adequately funded and is limited by the provisions of Sections 115 and 401(h). The OP&F Board of Trustees also is authorized to establish requirements for contributions to the health care plan by retirees and their eligible dependents, or their surviving beneficiaries. Payment amounts vary depending on the number of covered dependents and the coverage selected.

The City's contributions for health care to the OP&F for the years ending December 31, 2008, 2007, and 2006 were \$221,538, \$202,086 and \$239,508 for police and \$158,018, \$145,447 and \$166,188 for firefighters, respectively, which were equal to the required contributions for each year.

CITY OF BLUE ASH, OHIO

**Notes to the Basic Financial Statements
For the Year Ended December 31, 2008**

NOTE 11 - LONG-TERM OBLIGATIONS

Detail of the changes in the bonds and compensated absences of the City for the year ended December 31, 2008 is as follows:

| | | Balance December 31, 2007 | Issued | (Retired) | Balance December 31, 2008 | Amount Due Within One Year |
|--|------|---------------------------------|--------------------|----------------------|---------------------------------|----------------------------------|
| Governmental Activities: | | | | | | |
| General Obligation Bonds: | | | | | | |
| 4.63 - 4.75% Kenwood Road Improvement Bonds (\$11,680,000) | 2000 | \$2,920,000 | \$0 | (\$1,460,000) | \$1,460,000 | \$1,460,000 |
| 2.53 - 3.13% Service Garage and Firehouse Bond (\$10,000,000) | 2003 | 6,000,000 | 0 | (1,000,000) | 5,000,000 | 1,000,000 |
| 3.00- 3.85% Reed Hartmann Highway Improvement Bonds (\$3,700,000) | 2005 | 2,960,000 | 0 | (370,000) | 2,590,000 | 370,000 |
| 5.00% Carver Road Tax Increment Financing Bonds (\$9,790,000) | 2006 | 9,790,000 | 0 | (100,000) | 9,690,000 | 100,000 |
| 4.00% Recreation Center Construction Bonds (\$9,975,000) | 2007 | 9,975,000 | 0 | 0 | 9,975,000 | 715,000 |
| Total General Obligation Bonds | | <u>31,645,000</u> | <u>0</u> | <u>(2,930,000)</u> | <u>28,715,000</u> | <u>3,645,000</u> |
| 5.0% Property Acquisition Loan (\$18,913,325) | 2007 | 17,913,325 | 0 | (104,334) | 17,808,991 | 109,550 |
| 0.0% CPWC Loan (\$1,147,701) | 2008 | 0 | 1,147,701 | 0 | 1,147,701 | 144,500 |
| Compensated Absences | | <u>1,623,493</u> | <u>458,753</u> | <u>(434,446)</u> | <u>1,647,800</u> | <u>444,906</u> |
| Total Governmental Activities | | <u>\$51,181,818</u> | <u>\$1,606,454</u> | <u>(\$3,468,780)</u> | <u>\$49,319,492</u> | <u>\$4,343,956</u> |

This space intentionally left blank.

**Notes to the Basic Financial Statements
For the Year Ended December 31, 2008**

NOTE 11 - LONG-TERM OBLIGATIONS (Continued)

| | Balance December 31, 2007 | Additions | (Reductions) | Balance December 31, 2008 | Due Within One Year |
|---------------------------------|---------------------------------|-----------------|-------------------|---------------------------------|---------------------------|
| Business-Type Activities | | | | | |
| Compensated Absences | \$78,221 | \$14,465 | (\$11,733) | \$80,953 | \$12,143 |
| Total Business-Type Activities | <u>\$78,221</u> | <u>\$14,465</u> | <u>(\$11,733)</u> | <u>\$80,953</u> | <u>\$12,143</u> |

The Ohio Revised Code provides that the net debt of a municipal corporation, when approved by the electors, shall not exceed 10.5% of the total value of all property in the municipal corporation as listed and assessed for taxation. In addition, the unvoted net debt of municipal corporations cannot exceed 5.5% of the total taxable value of property. The statutory limitations on debt are measured by a direct ratio of net debt to tax valuation and expressed in terms of a percentage. The City has no debt within the 5.5% unvoted debt limitation or the 10.5% overall debt limitation. The City's total debt margin at December 31, 2008 was \$80,790,990.

A. Principal and Interest Requirements

Principal and interest requirements to retire long-term debt outstanding at December 31, 2008 are as follows:

| Years | General Obligation Bonds | | Property Acquisition Loan | | CPWCLoan | |
|-----------|--------------------------|--------------------|---------------------------|---------------------|--------------------|------------|
| | Principal | Interest | Principal | Interest | Principal | Interest |
| 2009 | \$3,645,000 | \$962,766 | \$109,550 | \$890,450 | \$144,500 | \$0 |
| 2010 | 2,275,000 | 822,236 | 115,028 | 884,972 | 144,500 | 0 |
| 2011 | 2,280,000 | 747,551 | 120,779 | 879,221 | 144,500 | 0 |
| 2012 | 2,290,000 | 669,154 | 126,818 | 873,182 | 144,500 | 0 |
| 2013 | 2,300,000 | 590,136 | 133,159 | 866,841 | 144,500 | 0 |
| 2014-2018 | 5,565,000 | 2,105,338 | 1,285,078 | 4,214,922 | 425,201 | 0 |
| 2019-2023 | 4,445,000 | 1,156,625 | 2,509,029 | 3,740,971 | 0 | 0 |
| 2024-2028 | 2,050,000 | 641,875 | 3,714,729 | 3,035,271 | 0 | 0 |
| 2029-2033 | 2,625,000 | 358,125 | 5,609,947 | 2,190,053 | 0 | 0 |
| 2034-2036 | 1,240,000 | 46,875 | 4,084,874 | 415,126 | 0 | 0 |
| Totals | <u>\$28,715,000</u> | <u>\$8,100,681</u> | <u>\$17,808,991</u> | <u>\$17,991,009</u> | <u>\$1,147,701</u> | <u>\$0</u> |

B. Conduit Debt

From time to time, the City has issued Industrial Revenue Bonds to provide financial assistance to private-sector entities for the acquisition and construction of industrial and commercial facilities deemed to be in the public interest. The bonds are secured by the property financed and are payable solely from payments received on the underlying mortgage loans. Upon repayment of the bonds, the liens are released. Neither the City, the State, nor any political subdivision thereof is obligated in any manner for repayment of the bonds. Accordingly, the bonds are not reported as liabilities in the accompanying financial statements.

**Notes to the Basic Financial Statements
For the Year Ended December 31, 2008**

NOTE 11 - LONG-TERM OBLIGATIONS (Continued)

B. Conduit Debt(Continued)

As of December 31, 2008, there was one Industrial Revenue Bonds outstanding, with an original issue amount of \$11,200,000.

C. Tax Increment Financing Bonds

To encourage economic development, an agreement was crafted between the City, Duke Realty Ohio (the Developer), and the Sycamore Community School District to utilize Tax Increment Financing to construct two public parking garages associated with the 22 acre Landings Development on Carver Road. During 2006, Carver Road Tax Increment Financing Bonds in the principal amount of \$9,790,000 were issued to retire a construction related Bond Anticipation Note, to fund the project's completion, and also to provide funding for the cost of bond issuance, a debt reserve, and capitalized interest expense. The long term obligation of the Tax Increment Financing Bonds do not represent a claim against the full faith and credit of the issuer, the City of Blue Ash. The agreements in place, supported as required by Ordinances passed by City Council, provide for the Developer to make payments in lieu of property taxes (P.I.L.O.T.S.) over the life of the 30 year tax exemption, with those payments to be utilized as the primary source of funds for the retirement of the debt. The Developer has pledged a guarantee, and is contractually obligated to make minimum payments so that principal and interest are retired on a timely basis. Any surplus derived through payments in lieu of taxes not required for retirement of the TIF debt are to be paid to the Sycamore Community School District as defined in the Agreement. Upon completion of the two public parking garages, the TIF Construction Fund was closed, with any fund balance was deposited into the TIF Carver Road Bond Retirement Fund. All payments and disbursements relating to the retirement of debt will be via the TIF Carver Road Bond Retirement Fund.

NOTE 12 - CONSTRUCTION COMMITMENTS

As of December 31, 2008, the City had the following commitments with respect to capital projects:

| Project | Remaining Construction Commitment | Expected Date of Completion |
|---------------------------------------|---|-----------------------------------|
| Various Sidewalk Programs | \$1,578,000 | Summer 2009 |
| 2008 Street Paving Program | 226,000 | Spring 2009 |
| Recreation Center Improvement Phase I | 6,592,000 | Summer 2009 |
| Total | \$8,396,000 | |

**Notes to the Basic Financial Statements
For the Year Ended December 31, 2008**

NOTE 13 - RISK MANAGEMENT

The City is exposed to various risks of loss related to torts; theft of, damage to and destruction of assets; errors and omissions; injuries to employees and natural disasters. In 1992 the City entered into a joint insurance pool, Miami Valley Risk Management Association, Inc. (MVRMA, Inc.) with other local cities. As of December 31, 2008, the pool has twenty one members. The pool has been operational since December of 1988 and was formed in accordance with Section 2744 of the Ohio Revised Code. This jointly governed organization provides real and personal property, crime, surety, general liability, boiler and machinery, employment practices liability, police professional and public official liability coverage up to the limits stated below. Membership in MVRMA is intended to provide broad based coverage up to the limits stated below, with increased emphasis on safety and loss prevention and to create an opportunity for other local governments to participate. MVRMA is a non-profit corporation governed by a board of trustees, consisting of a representative appointed by each of the member cities. The board of trustees elects the officers of the corporation, with each trustee having a single vote. Management is provided by an Executive Director, who is assisted by a Claims Manager, a full-time Loss Control Manager and professional office staff. The board is responsible for its own financial matters and the corporation maintains its own books of account. Budgeting and financing of MVRMA is subject to the approval of the board, and the organization is covered by policies, procedures, and formally adopted bylaws.

The twenty one participating entities and their respective pool contribution factors for the loss year ended December 31, 2008 are:

| <u>Entity</u> | <u>Percentage</u> | <u>Entity</u> | <u>Percentage</u> |
|---------------|-------------------|-----------------|------------------------|
| Beavercreek | 5.43 % | Montgomery | 2.36 % |
| Bellbrook | 1.27 % | NAWA | 0.19 % |
| Blue Ash | 7.34 % | Piqua | 6.61 % |
| Centerville | 4.39 % | Sidney | 6.66 % |
| Englewood | 3.82 % | Springdale | 4.07 % |
| Indian Hill | 3.82 % | Tipp City | 3.28 % |
| Kettering | 12.18 % | Troy | 6.92 % |
| Madeira | 2.05 % | Vandalia | 4.99 % |
| Mason | 6.71 % | West Carrollton | 3.06 % |
| Miamisburg | 7.36 % | Wilmington | 5.13 % |
| Subtotal | <u>54.37 %</u> | Wyoming | <u>2.36 %</u> |
| | | Subtotal | <u>45.63 %</u> |
| | | Total | <u><u>100.00 %</u></u> |

The 2008 pool contribution from the City of Blue Ash was \$286,612, representing 7.34% of the total collected from all members for that year's operating costs and projected loss reserves.

The individual MVRMA, Inc. members are not considered "participants having equity interest" as defined by GASB Statement No. 14 since members have no rights to any assets of MVRMA, Inc. other than possible residual claims upon dissolution. The risk of loss is transferred from the City to the pool. Therefore, MVRMA, Inc. is a multi-jurisdictional arrangement that has the characteristics of a joint venture but has additional features that distinguish it, for financial reporting purposes, from the traditional joint venture defined in GASB Statement No. 14.

***Notes to the Basic Financial Statements
For the Year Ended December 31, 2008***

NOTE 13 - RISK MANAGEMENT (Continued)

The following is a summary of insurance coverages at year end:

| | | |
|---|---------------|----------------|
| General Liability | \$ 10,000,000 | per occurrence |
| Automobile | 10,000,000 | per occurrence |
| Police Professional Liability | 10,000,000 | per occurrence |
| Employment Practices & Public Officials Liability | 10,000,000 | Aggregate |
| Crime / Employee Theft | 1,000,000 | Aggregate |
| Property | 1,000,000,000 | Aggregate |
| Flood (Zone specific) | 25,000,000 | Aggregate |
| Earthquake | 25,000,000 | per occurrence |
| Boiler & Machinery | 100,000,000 | per occurrence |

The member deductible per occurrence for most types of claims is \$2,500. The pool's self insured retention (SIR) for property claims is \$2,501 - \$200,000 per occurrence. The SIR for Boiler and Machinery is \$5,000. The pool's SIR for liability claims is \$1,000,000 per occurrence. Excess insurance coverage, provided by commercial companies and an excess insurance pool is \$9,000,000 to the limits stated above. The City pays an annual premium to MVRMA which is intended to cover administrative expenses and any claims covered by the pool. The MVRMA Board of Trustees has the ability to require the member cities to make supplemental payments in the event reserves are not adequate to cover claims in a particular loss year. The City was not required to make any supplemental payments as of December 31, 2008, because an actuarial opinion issued as of that date reported actual MVRMA loss reserves of \$14,617,299 an amount in excess of the recommended net reserve of \$5,030,870. MVRMA reported Blue Ash's loss experience for years 2007, 2006 and 2005 as \$29,991, \$69,658, and \$150,585 respectively.

MVRMA issues a stand-alone financial report that includes financial statements and required supplementary information for MVRMA, Inc. Interested parties may obtain a copy by making a written request to 4625 Presidential Way, Kettering, Ohio 45429-5706, or by viewing it www.mvrma.com.

Workers' Compensation claims are covered under the State of Ohio Bureau of Workers' Compensation. The City participates in the Ohio Municipal League's Workers' Compensation Group Rating Program to benefit from the shared risk of a pooled group. The City pays the State Workers' Compensation System a premium based upon a rate per \$100 of payroll. The rate is determined based on the group's accident history and administrative costs. The City also pays unemployment claims to the State of Ohio as incurred.

The City continues to carry commercial insurance for other risks of loss, including employee health and life insurance. There has been no significant reduction in insurance coverages from coverages in the prior year. In addition, settled claims resulting from these risks have not exceeded commercial insurance coverages in any of the past three fiscal years.



*COMBINING AND INDIVIDUAL FUND
STATEMENTS AND SCHEDULES*

*THE FOLLOWING COMBINING STATEMENTS AND SCHEDULES INCLUDE
THE MAJOR AND NONMAJOR GOVERNMENTAL FUNDS, AND
FIDUCIARY FUNDS.*

Nonmajor Governmental Funds

Special Revenue Funds

Special Revenue Funds are used to account for the proceeds of specific revenue sources (other than amounts relating to major capital projects) that are legally restricted to expenditures for specified purposes.

Street Construction Maintenance and Repair Fund

To account for state-levied and controlled gasoline tax and motor vehicle registration fees designated for street maintenance and repair.

Municipal Motor Vehicle License Tax Fund

To account for county-levied motor vehicle registration fees designated for street construction, maintenance and repair.

State Highway Fund

To account for the portion of the state gasoline tax and motor vehicle registration fees designated for street maintenance and repair of state highways within the City.

Law Enforcement Assistance Fund

To account for the funds associated with the State mandated police officer annual training.

Law Enforcement Fund

To account for the proceeds from the confiscation of contraband.

Operating a Vehicle Intoxicated (OVI) Task Force Fund

To account for resources associated with administering the City's task force.

Drug Law Enforcement Fund

To account for mandatory fines collected for drug offenses.

Education Enforcement (DUI) Fund

To account for financial resources used to educate and treat persons with alcohol related problems and to enhance law enforcement activities as a deterrent to the operation of motor vehicles while under the influence of alcohol.

Debt Service Fund

Debt Service Funds are used to account for retirement of the City's obligations arising from general obligation bonds and tax increment financing.

General Obligation Bond Retirement Fund

To account for payments of principal and interest on the City's general obligation bonds. Revenues for this purpose include ad valorem property taxes, intergovernmental revenues, and investment income.

Tax Increment Financing (TIF) Carver Road Bond Retirement Fund

To account for payments of principal and interest on the City's tax increment financing bonds issued in 2006. Revenues for this purpose include payments in lieu of taxes and investment income.

Capital Projects Funds

The Capital Projects Funds are used to account for the financial resources to be used for the acquisition or construction of major capital facilities, other than those financed by proprietary or trust funds.

Blue Ash / Hunt Road Construction Fund

To account for financial resources used for the construction and improvement of Blue Ash and Hunt Road.

Airport Fund

This fund is used to account for financial resources accumulated for the purchase of land at the Blue Ash Airport (The Balance Sheet is not presented because there are no assets or liabilities at year end.)

CITY OF BLUE ASH, OHIO

**Combining Balance Sheet
Nonmajor Governmental Funds
December 31, 2008**

| | Nonmajor Special Revenue Funds | Nonmajor Debt Service Fund | Nonmajor Capital Projects Funds | Total Nonmajor Governmental Funds |
|--|--------------------------------------|-------------------------------|---------------------------------------|---|
| Assets: | | | | |
| Cash and Cash Equivalents | \$ 1,192,219 | \$ 813,603 | \$ 0 | \$ 2,005,822 |
| Receivables (net of allowance for doubtful accounts): | | | | |
| Taxes | 0 | 91,823 | 0 | 91,823 |
| Intergovernmental | 404,550 | 2,123 | 0 | 406,673 |
| Interest | 874 | 2,855 | 0 | 3,729 |
| Inventory of Supplies, at Cost | 143,145 | 0 | 0 | 143,145 |
| Restricted Assets: | | | | |
| Investments | 0 | 677,463 | 0 | 677,463 |
| Total Assets | <u>\$ 1,740,788</u> | <u>\$ 1,587,867</u> | <u>\$ 0</u> | <u>\$ 3,328,655</u> |
| Liabilities: | | | | |
| Accounts Payable | \$ 139,809 | \$ 0 | \$ 0 | \$ 139,809 |
| Accrued Wages and Benefits Payable | 61,604 | 0 | 0 | 61,604 |
| Intergovernmental Payable | 9,553 | 0 | 0 | 9,553 |
| Contracts Payable | 0 | 0 | 200,468 | 200,468 |
| Interfund Loans Payable | 13,817 | 0 | 0 | 13,817 |
| Deferred Revenue | 255,860 | 93,823 | 0 | 349,683 |
| Total Liabilities | <u>480,643</u> | <u>93,823</u> | <u>200,468</u> | <u>774,934</u> |
| Fund Balances: | | | | |
| Reserved for Encumbrances | 397,740 | 0 | 1,212,140 | 1,609,880 |
| Reserved for Supplies Inventory | 143,145 | 0 | 0 | 143,145 |
| Reserved for Debt Service | 0 | 1,494,044 | 0 | 1,494,044 |
| Undesignated/Unreserved | 719,260 | 0 | (1,412,608) | (693,348) |
| Total Fund Balances | <u>1,260,145</u> | <u>1,494,044</u> | <u>(200,468)</u> | <u>2,553,721</u> |
| Total Liabilities and Fund Balances | <u>\$ 1,740,788</u> | <u>\$ 1,587,867</u> | <u>\$ 0</u> | <u>\$ 3,328,655</u> |

CITY OF BLUE ASH, OHIO

**Combining Statement of Revenues, Expenditures and Changes in Fund Balances
Nonmajor Governmental Funds
For the Year Ended December 31, 2008**

| | Nonmajor Special Revenue Funds | Nonmajor Debt Service Fund | Nonmajor Capital Projects Funds | Total Nonmajor Governmental Funds |
|--|--------------------------------------|-------------------------------|---------------------------------------|---|
| Revenues: | | | | |
| Property Taxes | \$ 0 | \$ 782,527 | \$ 0 | \$ 782,527 |
| Intergovernmental Revenues | 880,240 | 21,665 | 1,011,720 | 1,913,625 |
| Charges for Services | 7,067 | 0 | 0 | 7,067 |
| Licenses and Permits | 50 | 0 | 0 | 50 |
| Investment Earnings | 14,062 | 26,761 | 0 | 40,823 |
| Fines and Forfeitures | 50,181 | 0 | 0 | 50,181 |
| All Other Revenue | 979 | 0 | 2,303 | 3,282 |
| Total Revenue | 952,579 | 830,953 | 1,014,023 | 2,797,555 |
| Expenditures: | | | | |
| Current: | | | | |
| Security of Persons and Property | 69,809 | 0 | 0 | 69,809 |
| Transportation | 2,323,589 | 0 | 0 | 2,323,589 |
| Capital Outlay | 0 | 0 | 2,902,223 | 2,902,223 |
| Debt Service: | | | | |
| Principal Retirement | 0 | 2,930,000 | 104,334 | 3,034,334 |
| Interest & Fiscal Charges | 0 | 1,408,038 | 895,666 | 2,303,704 |
| Total Expenditures | 2,393,398 | 4,338,038 | 3,902,223 | 10,633,659 |
| Excess (Deficiency) of Revenues Over Expenditures | (1,440,819) | (3,507,085) | (2,888,200) | (7,836,104) |
| Other Financing Sources (Uses): | | | | |
| Issuance of OPWC Loans | 0 | 0 | 1,147,701 | 1,147,701 |
| Transfers In | 1,672,379 | 3,637,616 | 1,360,197 | 6,670,192 |
| Total Other Financing Sources (Uses) | 1,672,379 | 3,637,616 | 2,507,898 | 7,817,893 |
| Net Change in Fund Balance | 231,560 | 130,531 | (380,302) | (18,211) |
| Fund Balances at Beginning of Year | 1,019,803 | 1,363,513 | 179,834 | 2,563,150 |
| Increase (Decrease) in Inventory Reserve | 8,782 | 0 | 0 | 8,782 |
| Fund Balances End of Year | \$ 1,260,145 | \$ 1,494,044 | \$ (200,468) | \$ 2,553,721 |

CITY OF BLUE ASH, OHIO

**Combining Balance Sheet
Nonmajor Special Revenue Funds
December 31, 2008**

| | Street Construction, Maintenance and Repair Fund | Municipal Motor Vehicle License Tax Fund | State Highway Fund | Law Enforcement Assistance Fund |
|--|---|--|-----------------------|---------------------------------------|
| Assets: | | | | |
| Cash and Cash Equivalents | \$ 432,367 | \$ 82,603 | \$ 356,520 | \$ 2,135 |
| Receivables (net of allowance for doubtful accounts): | | | | |
| Intergovernmental | 304,578 | 48,690 | 24,678 | 4,040 |
| Interest | 299 | 115 | 460 | 0 |
| Inventory of Supplies, at Cost | 143,145 | 0 | 0 | 0 |
| Total Assets | <u>\$ 880,389</u> | <u>\$ 131,408</u> | <u>\$ 381,658</u> | <u>\$ 6,175</u> |
| Liabilities: | | | | |
| Accounts Payable | \$ 136,958 | \$ 0 | \$ 0 | \$ 0 |
| Accrued Wages and Benefits Payable | 61,604 | 0 | 0 | 0 |
| Intergovernmental Payable | 261 | 0 | 0 | 0 |
| Interfund Loans Payable | 0 | 0 | 0 | 0 |
| Deferred Revenue | 202,908 | 32,460 | 16,452 | 4,040 |
| Total Liabilities | <u>401,731</u> | <u>32,460</u> | <u>16,452</u> | <u>4,040</u> |
| Fund Balances: | | | | |
| Reserved for Encumbrances | 295,707 | 0 | 102,033 | 0 |
| Reserved for Supplies Inventory | 143,145 | 0 | 0 | 0 |
| Undesignated/Unreserved | 39,806 | 98,948 | 263,173 | 2,135 |
| Total Fund Balances | <u>478,658</u> | <u>98,948</u> | <u>365,206</u> | <u>2,135</u> |
| Total Liabilities and Fund Balances | <u>\$ 880,389</u> | <u>\$ 131,408</u> | <u>\$ 381,658</u> | <u>\$ 6,175</u> |

CITY OF BLUE ASH, OHIO

| Law Enforcement Fund | OVI Task Force Fund | Drug Law Enforcement Fund | Education Enforcement (DUI) Fund | Total Nonmajor Special Revenue Funds |
|----------------------|---------------------|---------------------------|----------------------------------|--------------------------------------|
| \$ 255,481 | \$ 0 | \$ 49,749 | \$ 13,364 | \$ 1,192,219 |
| 0 | 22,489 | 0 | 75 | 404,550 |
| 0 | 0 | 0 | 0 | 874 |
| 0 | 0 | 0 | 0 | 143,145 |
| <u>\$ 255,481</u> | <u>\$ 22,489</u> | <u>\$ 49,749</u> | <u>\$ 13,439</u> | <u>\$ 1,740,788</u> |
| \$ 2,851 | \$ 0 | \$ 0 | \$ 0 | \$ 139,809 |
| 0 | 0 | 0 | 0 | 61,604 |
| 0 | 9,292 | 0 | 0 | 9,553 |
| 0 | 13,817 | 0 | 0 | 13,817 |
| 0 | 0 | 0 | 0 | 255,860 |
| <u>2,851</u> | <u>23,109</u> | <u>0</u> | <u>0</u> | <u>480,643</u> |
| 0 | 0 | 0 | 0 | 397,740 |
| 0 | 0 | 0 | 0 | 143,145 |
| 252,630 | (620) | 49,749 | 13,439 | 719,260 |
| <u>252,630</u> | <u>(620)</u> | <u>49,749</u> | <u>13,439</u> | <u>1,260,145</u> |
| <u>\$ 255,481</u> | <u>\$ 22,489</u> | <u>\$ 49,749</u> | <u>\$ 13,439</u> | <u>\$ 1,740,788</u> |

CITY OF BLUE ASH, OHIO

**Combining Statement of Revenues, Expenditures and Changes in Fund Balances
Nonmajor Special Revenue Funds
For the Year Ended December 31, 2008**

| | Street Construction, Maintenance and Repair Fund | Municipal Motor Vehicle License Tax Fund | State Highway Fund | Law Enforcement Assistance Fund |
|--|---|--|-----------------------|---------------------------------------|
| Revenues: | | | | |
| Intergovernmental Revenues | \$ 687,275 | \$ 116,049 | \$ 54,427 | \$ 0 |
| Charges for Services | 7,067 | 0 | 0 | 0 |
| Licenses and Permits | 50 | 0 | 0 | 0 |
| Investment Earnings | 2,454 | 3,270 | 8,338 | 0 |
| Fines and Forfeitures | 0 | 0 | 0 | 0 |
| All Other Revenue | 979 | 0 | 0 | 0 |
| Total Revenue | 697,825 | 119,319 | 62,765 | 0 |
| Expenditures: | | | | |
| Current: | | | | |
| Security of Persons and Property | 0 | 0 | 0 | 1,445 |
| Transportation | 2,216,695 | 106,894 | 0 | 0 |
| Total Expenditures | 2,216,695 | 106,894 | 0 | 1,445 |
| Excess (Deficiency) of Revenues Over Expenditures | (1,518,870) | 12,425 | 62,765 | (1,445) |
| Other Financing Sources (Uses): | | | | |
| Transfers In | 1,672,379 | 0 | 0 | 0 |
| Total Other Financing Sources (Uses) | 1,672,379 | 0 | 0 | 0 |
| Net Change in Fund Balance | 153,509 | 12,425 | 62,765 | (1,445) |
| Fund Balances at Beginning of Year | 316,367 | 86,523 | 302,441 | 3,580 |
| Increase (Decrease) in Inventory Reserve | 8,782 | 0 | 0 | 0 |
| Fund Balances End of Year | \$ 478,658 | \$ 98,948 | \$ 365,206 | \$ 2,135 |

CITY OF BLUE ASH, OHIO

| Law Enforcement Fund | OVI Task Force Fund | Drug Law Enforcement Fund | Education Enforcement (DUI) Fund | Total Nonmajor Special Revenue Funds |
|----------------------|---------------------|---------------------------|----------------------------------|--------------------------------------|
| \$ 0 | \$ 22,489 | \$ 0 | \$ 0 | \$ 880,240 |
| 0 | 0 | 0 | 0 | 7,067 |
| 0 | 0 | 0 | 0 | 50 |
| 0 | 0 | 0 | 0 | 14,062 |
| 45,468 | 0 | 2,580 | 2,133 | 50,181 |
| 0 | 0 | 0 | 0 | 979 |
| <u>45,468</u> | <u>22,489</u> | <u>2,580</u> | <u>2,133</u> | <u>952,579</u> |
| 39,985 | 23,109 | 1,567 | 3,703 | 69,809 |
| 0 | 0 | 0 | 0 | 2,323,589 |
| <u>39,985</u> | <u>23,109</u> | <u>1,567</u> | <u>3,703</u> | <u>2,393,398</u> |
| 5,483 | (620) | 1,013 | (1,570) | (1,440,819) |
| 0 | 0 | 0 | 0 | 1,672,379 |
| <u>0</u> | <u>0</u> | <u>0</u> | <u>0</u> | <u>1,672,379</u> |
| 5,483 | (620) | 1,013 | (1,570) | 231,560 |
| 247,147 | 0 | 48,736 | 15,009 | 1,019,803 |
| 0 | 0 | 0 | 0 | 8,782 |
| <u>\$ 252,630</u> | <u>\$ (620)</u> | <u>\$ 49,749</u> | <u>\$ 13,439</u> | <u>\$ 1,260,145</u> |

CITY OF BLUE ASH, OHIO

**Combining Balance Sheet
Nonmajor Debt Service Funds
December 31, 2008**

| | General Obligation Bond Retirement Fund | TIF Carver Road Bond Retirement Fund | Total Nonmajor Debt Service Funds |
|--|---|--|---|
| Assets: | | | |
| Cash and Cash Equivalents | \$ 25,000 | \$ 788,603 | \$ 813,603 |
| Receivables (net of allowance for doubtful accounts): | | | |
| Taxes | 91,823 | 0 | 91,823 |
| Intergovernmental | 2,123 | 0 | 2,123 |
| Interest | 0 | 2,855 | 2,855 |
| Restricted Assets: | | | |
| Investments | 0 | 677,463 | 677,463 |
| Total Assets | <u>\$ 118,946</u> | <u>\$ 1,468,921</u> | <u>\$ 1,587,867</u> |
| Liabilities: | | | |
| Deferred Revenue | <u>\$ 93,823</u> | <u>\$ 0</u> | <u>\$ 93,823</u> |
| Total Liabilities | <u>93,823</u> | <u>0</u> | <u>93,823</u> |
| Fund Balances: | | | |
| Reserved for Debt Service | <u>25,123</u> | <u>1,468,921</u> | <u>1,494,044</u> |
| Total Fund Balances | <u>25,123</u> | <u>1,468,921</u> | <u>1,494,044</u> |
| Total Liabilities and Fund Balances | <u>\$ 118,946</u> | <u>\$ 1,468,921</u> | <u>\$ 1,587,867</u> |

CITY OF BLUE ASH, OHIO

***Combining Statement of Revenues, Expenditures and Changes in Fund Balances
Nonmajor Debt Service Funds
For the Year Ended December 31, 2008***

| | General Obligation Bond Retirement Fund | TIF Carver Road Bond Retirement Fund | Total Nonmajor Debt Service Funds |
|--|---|--|---|
| Revenues: | | | |
| Property Taxes | \$ 85,684 | \$ 696,843 | \$ 782,527 |
| Intergovernmental Revenues | 21,665 | 0 | 21,665 |
| Investment Earnings | 0 | 26,761 | 26,761 |
| Total Revenue | <u>107,349</u> | <u>723,604</u> | <u>830,953</u> |
| Expenditures: | | | |
| Debt Service: | | | |
| Principal Retirement | 2,830,000 | 100,000 | 2,930,000 |
| Interest & Fiscal Charges | 921,427 | 486,611 | 1,408,038 |
| Total Expenditures | <u>3,751,427</u> | <u>586,611</u> | <u>4,338,038</u> |
| Excess (Deficiency) of Revenues Over Expenditures | (3,644,078) | 136,993 | (3,507,085) |
| Other Financing Sources (Uses): | | | |
| Transfers In | 3,637,616 | 0 | 3,637,616 |
| Total Other Financing Sources (Uses) | <u>3,637,616</u> | <u>0</u> | <u>3,637,616</u> |
| Net Change in Fund Balance | (6,462) | 136,993 | 130,531 |
| Fund Balances at Beginning of Year | <u>31,585</u> | <u>1,331,928</u> | <u>1,363,513</u> |
| Fund Balances End of Year | <u>\$ 25,123</u> | <u>\$ 1,468,921</u> | <u>\$ 1,494,044</u> |



CITY OF BLUE ASH, OHIO

**Combining Statement of Revenues, Expenditures and Changes in Fund Balances
Nonmajor Capital Projects Funds
For the Year Ended December 31, 2008**

| | Blue Ash / Hunt Road Construction Fund | Airport Fund | Total Nonmajor Capital Project Funds |
|--|---|------------------|--|
| Revenues: | | | |
| Intergovernmental Revenues | \$ 1,011,720 | \$ 0 | \$ 1,011,720 |
| All Other Revenue | 2,303 | 0 | 2,303 |
| Total Revenue | 1,014,023 | 0 | 1,014,023 |
| Expenditures: | | | |
| Capital Outlay | 2,722,323 | 179,900 | 2,902,223 |
| Debt Service: | | | |
| Principal Retirement | 0 | 104,334 | 104,334 |
| Interest & Fiscal Charges | 0 | 895,666 | 895,666 |
| Total Expenditures | 2,722,323 | 1,179,900 | 3,902,223 |
| Excess (Deficiency) of Revenues Over Expenditures | (1,708,300) | (1,179,900) | (2,888,200) |
| Other Financing Sources (Uses): | | | |
| Issuance of OPWC Loans | 1,147,701 | 0 | 1,147,701 |
| Transfers In | 239,260 | 1,120,937 | 1,360,197 |
| Total Other Financing Sources (Uses) | 1,386,961 | 1,120,937 | 2,507,898 |
| Net Change in Fund Balance | (321,339) | (58,963) | (380,302) |
| Fund Balances at Beginning of Year | 120,871 | 58,963 | 179,834 |
| Fund Balances End of Year | \$ (200,468) | \$ 0 | \$ (200,468) |

CITY OF BLUE ASH, OHIO

**Schedule of Revenues, Expenditures and Changes in
Fund Balance – Budget and Actual (Non-GAAP Budgetary Basis)
Major Funds – General Fund
For the Year Ended December 31, 2008**

| | <u>Original Budget</u> | <u>Final Budget</u> | <u>Actual</u> | Variance with Final Budget Positive (Negative) |
|---|------------------------|---------------------|-------------------|---|
| Revenues: | | | | |
| Property Taxes | \$ 2,147,327 | \$ 2,147,327 | \$ 2,113,553 | \$ (33,774) |
| Municipal Income Taxes | 27,246,928 | 27,246,928 | 29,089,195 | 1,842,267 |
| Other Local Taxes | 875,000 | 875,000 | 934,733 | 59,733 |
| Intergovernmental Revenues | 1,936,595 | 2,192,595 | 2,250,768 | 58,173 |
| Charges for Services | 637,100 | 643,204 | 689,984 | 46,780 |
| Licenses and Permits | 457,300 | 457,300 | 360,536 | (96,764) |
| Investment Earnings | 530,000 | 530,000 | 414,019 | (115,981) |
| Fines and Forfeitures | 119,500 | 119,500 | 124,124 | 4,624 |
| All Other Revenues | 3,200 | 3,200 | 1,608 | (1,592) |
| Total Revenues | 33,952,950 | 34,215,054 | 35,978,520 | 1,763,466 |
| Expenditures: | | | | |
| Security of Persons and Property: | | | | |
| Police Division: | | | | |
| Personal Services | 5,649,425 | 5,698,000 | 5,609,438 | 88,562 |
| Materials and Supplies | 176,892 | 209,069 | 198,328 | 10,741 |
| Contractual Services | 514,836 | 504,083 | 451,496 | 52,587 |
| Capital Outlay | 278,206 | 277,419 | 232,713 | 44,706 |
| Total Police Division | 6,619,359 | 6,688,571 | 6,491,975 | 196,596 |
| Fire Division: | | | | |
| Personal Services | 4,000,525 | 3,998,000 | 3,868,487 | 129,513 |
| Materials and Supplies | 108,211 | 129,793 | 118,627 | 11,166 |
| Contractual Services | 338,606 | 335,655 | 298,790 | 36,865 |
| Capital Outlay | 256,350 | 391,556 | 349,074 | 42,482 |
| Total Fire Division | 4,703,692 | 4,855,004 | 4,634,978 | 220,026 |
| Total Security of Persons and Property | 11,323,051 | 11,543,575 | 11,126,953 | 416,622 |
| Community Development: | | | | |
| Building Division: | | | | |
| Personal Services | 446,691 | 445,000 | 423,055 | 21,945 |
| Materials and Supplies | 3,533 | 3,555 | 1,580 | 1,975 |
| Contractual Services | 630,486 | 632,155 | 401,496 | 230,659 |
| Capital Outlay | 854,213 | 540,893 | 489,865 | 51,028 |
| Total Building Division | 1,934,923 | 1,621,603 | 1,315,996 | 305,607 |
| Total Community Development | 1,934,923 | 1,621,603 | 1,315,996 | 305,607 |

(Continued)

CITY OF BLUE ASH, OHIO

**Schedule of Revenues, Expenditures and Changes in
Fund Balance – Budget and Actual (Non-GAAP Budgetary Basis)
Major Funds – General Fund
For the Year Ended December 31, 2008**

| | <u>Original Budget</u> | <u>Final Budget</u> | <u>Actual</u> | Variance with Final Budget Positive (Negative) |
|--|------------------------|---------------------|------------------|---|
| Basic Utility Services: | | | | |
| Public Services Division: | | | | |
| Personal Services | 985,000 | 985,000 | 909,925 | 75,075 |
| Materials and Supplies | 83,002 | 103,859 | 87,811 | 16,048 |
| Contractual Services | 1,015,868 | 1,013,011 | 983,206 | 29,805 |
| Capital Outlay | 609,007 | 595,526 | 144,210 | 451,316 |
| Total Public Services Division | <u>2,692,877</u> | <u>2,697,396</u> | <u>2,125,152</u> | <u>572,244</u> |
| Total Basic Utility Services | <u>2,692,877</u> | <u>2,697,396</u> | <u>2,125,152</u> | <u>572,244</u> |
| General Government: | | | | |
| Legislative Services: | | | | |
| Personal Services | 137,000 | 137,000 | 129,540 | 7,460 |
| Materials and Supplies | 500 | 500 | 207 | 293 |
| Contractual Services | 468,821 | 468,821 | 438,065 | 30,756 |
| Total Legislative Services | <u>606,321</u> | <u>606,321</u> | <u>567,812</u> | <u>38,509</u> |
| Judicial Services: | | | | |
| Personal Services | 167,200 | 167,200 | 157,325 | 9,875 |
| Materials and Supplies | 1,200 | 1,307 | 647 | 660 |
| Contractual Services | 8,977 | 8,870 | 6,662 | 2,208 |
| Capital Outlay | 87,919 | 500 | 0 | 500 |
| Total Judicial Services | <u>265,296</u> | <u>177,877</u> | <u>164,634</u> | <u>13,243</u> |
| Tax and Finance Divisions: | | | | |
| Personal Services | 696,000 | 696,000 | 644,016 | 51,984 |
| Materials and Supplies | 3,500 | 5,244 | 4,271 | 973 |
| Contractual Services | 107,298 | 113,555 | 109,252 | 4,303 |
| Capital Outlay | 12,000 | 13,605 | 9,435 | 4,170 |
| Total Tax and Finance Divisions | <u>818,798</u> | <u>828,404</u> | <u>766,974</u> | <u>61,430</u> |
| Administrative Services Division: | | | | |
| Personal Services | 1,037,000 | 1,037,000 | 971,949 | 65,051 |
| Materials and Supplies | 7,342 | 12,377 | 6,144 | 6,233 |
| Contractual Services | 15,247 | 30,212 | 24,067 | 6,145 |
| Capital Outlay | 7,000 | 7,000 | 2,317 | 4,683 |
| Total Administrative Services Division | <u>1,066,589</u> | <u>1,086,589</u> | <u>1,004,477</u> | <u>82,112</u> |

(Continued)

CITY OF BLUE ASH, OHIO

**Schedule of Revenues, Expenditures and Changes in
Fund Balance – Budget and Actual (Non-GAAP Budgetary Basis)
Major Funds – General Fund
For the Year Ended December 31, 2008**

| | <u>Original Budget</u> | <u>Final Budget</u> | <u>Actual</u> | Variance with Final Budget Positive (Negative) |
|--|------------------------|---------------------|----------------------|---|
| Facilities Maintenance Division: | | | | |
| Personal Services | 962,093 | 962,000 | 890,744 | 71,256 |
| Materials and Supplies | 178,452 | 206,361 | 194,303 | 12,058 |
| Contractual Services | 601,084 | 576,318 | 506,723 | 69,595 |
| Capital Outlay | 92,415 | 95,896 | 51,691 | 44,205 |
| Total Facilities Maintenance Division | <u>1,834,044</u> | <u>1,840,575</u> | <u>1,643,461</u> | <u>197,114</u> |
| Insurance Services Division: | | | | |
| Contractual Services | <u>345,650</u> | <u>345,650</u> | <u>317,870</u> | <u>27,780</u> |
| Total Insurance Services Division | <u>345,650</u> | <u>345,650</u> | <u>317,870</u> | <u>27,780</u> |
| General Government Services: | | | | |
| Personal Services | 652,468 | 650,916 | 632,623 | 18,293 |
| Materials and Supplies | 36,491 | 58,767 | 53,117 | 5,650 |
| Contractual Services | 9,823,273 | 8,123,348 | 1,195,421 | 6,927,927 |
| Capital Outlay | 1,185,411 | 1,754,411 | 1,604,393 | 150,018 |
| Total General Government Services | <u>11,697,643</u> | <u>10,587,442</u> | <u>3,485,554</u> | <u>7,101,888</u> |
| Total General Government | <u>16,634,341</u> | <u>15,472,858</u> | <u>7,950,782</u> | <u>7,522,076</u> |
| Total Expenditures | <u>32,585,192</u> | <u>31,335,432</u> | <u>22,518,883</u> | <u>8,816,549</u> |
| Excess (Deficiency) of Revenues Over (Under) Expenditures | 1,367,758 | 2,879,622 | 13,459,637 | 10,580,015 |
| Other Financing Sources (Uses): | | | | |
| Sale of Capital Assets | 76,000 | 76,000 | 128,778 | 52,778 |
| Transfers Out | (14,372,322) | (15,749,572) | (14,118,625) | 1,630,947 |
| Advances In | 100,000 | 120,710 | 120,710 | 0 |
| Advances Out | (100,000) | (234,615) | (120,710) | 113,905 |
| Total Other Financing Sources (Uses) | <u>(14,296,322)</u> | <u>(15,787,477)</u> | <u>(13,989,847)</u> | <u>1,797,630</u> |
| Net Change in Fund Balance | (12,928,564) | (12,907,855) | (530,210) | 12,377,645 |
| Fund Balance at Beginning of Year | 11,749,626 | 11,749,626 | 11,749,626 | 0 |
| Prior Year Encumbrances | <u>1,178,938</u> | <u>1,178,938</u> | <u>1,178,938</u> | <u>0</u> |
| Fund Balance at End of Year | <u>\$ 0</u> | <u>\$ 20,709</u> | <u>\$ 12,398,354</u> | <u>\$ 12,377,645</u> |

CITY OF BLUE ASH, OHIO

**Schedule of Revenues, Expenditures and Changes in
Fund Balance – Budget and Actual (Non-GAAP Budgetary Basis)
Major Funds – Special Revenue Fund
For the Year Ended December 31, 2008**

| PARK AND RECREATION FUND | | | | Variance with Final Budget Positive (Negative) |
|--|------------------------|---------------------|------------------|---|
| | <u>Original Budget</u> | <u>Final Budget</u> | <u>Actual</u> | |
| Revenues: | | | | |
| Charges for Services | \$ 645,600 | \$ 745,600 | \$ 633,303 | \$ (112,297) |
| All Other Revenues | 245,900 | 245,900 | 384,272 | 138,372 |
| Total Revenues | <u>891,500</u> | <u>991,500</u> | <u>1,017,575</u> | <u>26,075</u> |
| Expenditures: | | | | |
| Leisure Time Activities: | | | | |
| Recreation Programming Division: | | | | |
| Personal Services | 1,278,252 | 1,254,000 | 1,205,810 | 48,190 |
| Materials and Supplies | 167,172 | 166,627 | 144,692 | 21,935 |
| Contractual Services | 1,448,482 | 1,449,775 | 1,244,359 | 205,416 |
| Capital Outlay | 151,423 | 150,400 | 85,142 | 65,258 |
| Total Recreation Programming Division | <u>3,045,329</u> | <u>3,020,802</u> | <u>2,680,003</u> | <u>340,799</u> |
| Grounds Maintenance Division: | | | | |
| Personal Services | 965,825 | 997,500 | 968,823 | 28,677 |
| Materials and Supplies | 195,713 | 209,029 | 200,838 | 8,191 |
| Contractual Services | 384,903 | 414,937 | 345,744 | 69,193 |
| Capital Outlay | 418,949 | 952,000 | 905,971 | 46,029 |
| Total Grounds Maintenance Division | <u>1,965,389</u> | <u>2,573,466</u> | <u>2,421,376</u> | <u>152,090</u> |
| Total Expenditures | <u>5,010,718</u> | <u>5,594,268</u> | <u>5,101,379</u> | <u>492,889</u> |
| Excess (Deficiency) of Revenues Over (Under) Expenditures | (4,119,218) | (4,602,768) | (4,083,804) | 518,964 |
| Other Financing Sources (Uses): | | | | |
| Transfers In | 4,024,150 | 4,507,700 | 3,988,736 | (518,964) |
| Total Other Financing Sources (Uses) | <u>4,024,150</u> | <u>4,507,700</u> | <u>3,988,736</u> | <u>(518,964)</u> |
| Net Change in Fund Balance | (95,068) | (95,068) | (95,068) | 0 |
| Fund Balance at Beginning of Year | 0 | 0 | 0 | 0 |
| Prior Year Encumbrances | 95,068 | 95,068 | 95,068 | 0 |
| Fund Balance at End of Year | <u>\$ 0</u> | <u>\$ 0</u> | <u>\$ 0</u> | <u>\$ 0</u> |

CITY OF BLUE ASH, OHIO

**Schedule of Revenues, Expenditures and Changes in
Fund Balance – Budget and Actual (Non-GAAP Budgetary Basis)
Major Funds – Capital Project Funds
For the Year Ended December 31, 2008**

| RECREATION CENTER CONSTRUCTION FUND | | | | Variance with Final Budget Positive (Negative) |
|--|------------------------|---------------------|-------------------|---|
| | <u>Original Budget</u> | <u>Final Budget</u> | <u>Actual</u> | |
| Revenues: | | | | |
| Investment Earnings | \$ 200,000 | \$ 200,000 | \$ 250,175 | \$ 50,175 |
| All Other Revenues | 0 | 0 | 10,800 | 10,800 |
| Total Revenues | <u>200,000</u> | <u>200,000</u> | <u>260,975</u> | <u>60,975</u> |
| Expenditures: | | | | |
| Capital Outlay | 10,328,341 | 11,649,436 | 11,454,247 | 195,189 |
| Total Expenditures | <u>10,328,341</u> | <u>11,649,436</u> | <u>11,454,247</u> | <u>195,189</u> |
| Excess (Deficiency) of Revenues Over (Under) Expenditures | (10,128,341) | (11,449,436) | (11,193,272) | 256,164 |
| Other Financing Sources (Uses): | | | | |
| Transfers In | 2,900,000 | 2,900,000 | 2,900,000 | 0 |
| Total Other Financing Sources (Uses) | <u>2,900,000</u> | <u>2,900,000</u> | <u>2,900,000</u> | <u>0</u> |
| Net Change in Fund Balance | (7,228,341) | (8,549,436) | (8,293,272) | 256,164 |
| Fund Balance at Beginning of Year | 7,140,900 | 7,140,900 | 7,140,900 | 0 |
| Prior Year Encumbrances | 1,408,536 | 1,408,536 | 1,408,536 | 0 |
| Fund Balance at End of Year | <u>\$ 1,321,095</u> | <u>\$ 0</u> | <u>\$ 256,164</u> | <u>\$ 256,164</u> |

CITY OF BLUE ASH, OHIO

**Schedule of Revenues, Expenditures and Changes in
Fund Balance – Budget and Actual (Non-GAAP Budgetary Basis)
Nonmajor Special Revenue Funds
For the Year Ended December 31, 2008**

STREET CONSTRUCTION, MAINTENANCE AND REPAIR FUND

| | <u>Original Budget</u> | <u>Final Budget</u> | <u>Actual</u> | Variance with Final Budget Positive (Negative) |
|--|------------------------|---------------------|------------------|---|
| Revenues: | | | | |
| Intergovernmental Revenues | \$ 753,000 | \$ 673,000 | \$ 681,690 | \$ 8,690 |
| Charges for Services | 200 | 2,657 | 7,067 | 4,410 |
| Licenses and Permits | 200 | 200 | 50 | (150) |
| Investment Earnings | 2,000 | 2,000 | 3,085 | 1,085 |
| All Other Revenues | 900 | 900 | 979 | 79 |
| Total Revenues | <u>756,300</u> | <u>678,757</u> | <u>692,871</u> | <u>14,114</u> |
| Expenditures: | | | | |
| Transportation: | | | | |
| Street Division: | | | | |
| Personal Services | 850,247 | 721,000 | 631,967 | 89,033 |
| Materials and Supplies | 284,202 | 366,890 | 353,335 | 13,555 |
| Contractual Services | 406,609 | 365,505 | 318,654 | 46,851 |
| Capital Outlay | 1,340,820 | 1,640,041 | 1,499,373 | 140,668 |
| Total Expenditures | <u>2,881,879</u> | <u>3,093,436</u> | <u>2,803,329</u> | <u>290,107</u> |
| Excess (Deficiency) of Revenues Over (Under) Expenditures | (2,125,579) | (2,414,679) | (2,110,458) | 304,221 |
| Other Financing Sources (Uses): | | | | |
| Transfers In | <u>1,687,500</u> | <u>1,976,600</u> | <u>1,672,379</u> | <u>(304,221)</u> |
| Total Other Financing Sources (Uses) | <u>1,687,500</u> | <u>1,976,600</u> | <u>1,672,379</u> | <u>(304,221)</u> |
| Net Changes in Fund Balance | (438,079) | (438,079) | (438,079) | 0 |
| Fund Balance at Beginning of Year | 0 | 0 | 0 | 0 |
| Prior Year Encumbrances | <u>438,079</u> | <u>438,079</u> | <u>438,079</u> | <u>0</u> |
| Fund Balance at End of Year | <u>\$ 0</u> | <u>\$ 0</u> | <u>\$ 0</u> | <u>\$ 0</u> |

CITY OF BLUE ASH, OHIO

**Schedule of Revenues, Expenditures and Changes in
Fund Balance – Budget and Actual (Non-GAAP Budgetary Basis)
Nonmajor Special Revenue Funds
For the Year Ended December 31, 2008**

| | <u>Original Budget</u> | <u>Final Budget</u> | <u>Actual</u> | Variance with Final Budget Positive (Negative) |
|-----------------------------------|------------------------|---------------------|------------------|---|
| Revenues: | | | | |
| Intergovernmental Revenues | \$ 109,000 | \$ 109,000 | \$ 108,193 | \$ (807) |
| Investment Earnings | <u>2,000</u> | <u>2,000</u> | <u>3,446</u> | <u>1,446</u> |
| Total Revenues | <u>111,000</u> | <u>111,000</u> | <u>111,639</u> | <u>639</u> |
| Expenditures: | | | | |
| Transportation: | | | | |
| Street Division: | | | | |
| Personal Services | <u>120,000</u> | <u>120,000</u> | <u>106,894</u> | <u>13,106</u> |
| Total Expenditures | <u>120,000</u> | <u>120,000</u> | <u>106,894</u> | <u>13,106</u> |
| Net Changes in Fund Balance | (9,000) | (9,000) | 4,745 | 13,745 |
| Fund Balance at Beginning of Year | <u>77,858</u> | <u>77,858</u> | <u>77,858</u> | <u>0</u> |
| Fund Balance at End of Year | <u>\$ 68,858</u> | <u>\$ 68,858</u> | <u>\$ 82,603</u> | <u>\$ 13,745</u> |

CITY OF BLUE ASH, OHIO

***Schedule of Revenues, Expenditures and Changes in
Fund Balance – Budget and Actual (Non-GAAP Budgetary Basis)
Nonmajor Special Revenue Funds
For the Year Ended December 31, 2008***

| | <u>Original Budget</u> | <u>Final Budget</u> | <u>Actual</u> | Variance with Final Budget Positive (Negative) |
|-----------------------------------|------------------------|---------------------|-------------------|---|
| Revenues: | | | | |
| Intergovernmental Revenues | \$ 53,000 | \$ 53,000 | \$ 53,975 | \$ 975 |
| Investment Earnings | 5,000 | 5,000 | 9,027 | 4,027 |
| Total Revenues | <u>58,000</u> | <u>58,000</u> | <u>63,002</u> | <u>5,002</u> |
| Expenditures: | | | | |
| Total Expenditures | <u>0</u> | <u>0</u> | <u>0</u> | <u>0</u> |
| Net Change in Fund Balance | 58,000 | 58,000 | 63,002 | 5,002 |
| Fund Balance at Beginning of Year | <u>293,518</u> | <u>293,518</u> | <u>293,518</u> | <u>0</u> |
| Fund Balance at End of Year | <u>\$ 351,518</u> | <u>\$ 351,518</u> | <u>\$ 356,520</u> | <u>\$ 5,002</u> |

CITY OF BLUE ASH, OHIO

**Schedule of Revenues, Expenditures and Changes in
Fund Balance – Budget and Actual (Non-GAAP Budgetary Basis)
Nonmajor Special Revenue Funds
For the Year Ended December 31, 2008**

| | <u>Original Budget</u> | <u>Final Budget</u> | <u>Actual</u> | Variance with Final Budget Positive (Negative) |
|-----------------------------------|------------------------|---------------------|-----------------|---|
| Revenues: | | | | |
| Intergovernmental Revenues | \$ 15,000 | \$ 3,580 | \$ 3,580 | \$ 0 |
| Total Revenues | <u>15,000</u> | <u>3,580</u> | <u>3,580</u> | <u>0</u> |
| Expenditures: | | | | |
| Security of Persons and Property: | | | | |
| Police Division: | | | | |
| Materials and Supplies | 5,000 | 0 | 0 | 0 |
| Contractual Services | <u>10,000</u> | <u>3,580</u> | <u>1,445</u> | <u>2,135</u> |
| Total Expenditures | <u>15,000</u> | <u>3,580</u> | <u>1,445</u> | <u>2,135</u> |
| Net Change in Fund Balance | 0 | 0 | 2,135 | 2,135 |
| Fund Balance at Beginning of Year | <u>0</u> | <u>0</u> | <u>0</u> | <u>0</u> |
| Fund Balance at End of Year | <u>\$ 0</u> | <u>\$ 0</u> | <u>\$ 2,135</u> | <u>\$ 2,135</u> |

CITY OF BLUE ASH, OHIO

**Schedule of Revenues, Expenditures and Changes in
Fund Balance – Budget and Actual (Non-GAAP Budgetary Basis)
Nonmajor Special Revenue Funds
For the Year Ended December 31, 2008**

| LAW ENFORCEMENT FUND | | | | Variance with Final Budget Positive (Negative) |
|-----------------------------------|------------------------|---------------------|-------------------|---|
| | <u>Original Budget</u> | <u>Final Budget</u> | <u>Actual</u> | |
| Revenues: | | | | |
| Fines and Forfeitures | \$ 16,500 | \$ 16,500 | \$ 45,468 | \$ 28,968 |
| Total Revenues | <u>16,500</u> | <u>16,500</u> | <u>45,468</u> | <u>28,968</u> |
| Expenditures: | | | | |
| Security of Persons and Property: | | | | |
| Police Division: | | | | |
| Materials and Supplies | 30,030 | 30,030 | 11,160 | 18,870 |
| Contractual Services | 56,000 | 56,000 | 2,732 | 53,268 |
| Capital Outlay | 164,084 | 164,084 | 41,271 | 122,813 |
| Total Expenditures | <u>250,114</u> | <u>250,114</u> | <u>55,163</u> | <u>194,951</u> |
| Net Changes in Fund Balance | (233,614) | (233,614) | (9,695) | 223,919 |
| Fund Balance at Beginning of Year | 247,153 | 247,153 | 247,153 | 0 |
| Prior Year Encumbrances | 14,114 | 14,114 | 14,114 | 0 |
| Fund Balance at End of Year | <u>\$ 27,653</u> | <u>\$ 27,653</u> | <u>\$ 251,572</u> | <u>\$ 223,919</u> |

CITY OF BLUE ASH, OHIO

**Schedule of Revenues, Expenditures and Changes in
Fund Balance – Budget and Actual (Non-GAAP Budgetary Basis)
Nonmajor Special Revenue Funds
For the Year Ended December 31, 2008**

| OVI TASK FORCE FUND | | | | Variance with Final Budget Positive (Negative) |
|-----------------------------------|------------------------|---------------------|--------------------|---|
| | <u>Original Budget</u> | <u>Final Budget</u> | <u>Actual</u> | |
| Revenues: | | | | |
| Intergovernmental Revenues | \$ 0 | \$ 50,000 | \$ 0 | \$ (50,000) |
| Total Revenues | <u>0</u> | <u>50,000</u> | <u>0</u> | <u>(50,000)</u> |
| Expenditures: | | | | |
| Security of Persons and Property: | | | | |
| Police Division: | | | | |
| Contractual Services | 0 | 50,000 | 13,817 | 36,183 |
| Total Expenditures | <u>0</u> | <u>50,000</u> | <u>13,817</u> | <u>36,183</u> |
| Net Change in Fund Balance | 0 | 0 | (13,817) | (13,817) |
| Fund Balance at Beginning of Year | <u>0</u> | <u>0</u> | <u>0</u> | <u>0</u> |
| Fund Balance at End of Year | <u>\$ 0</u> | <u>\$ 0</u> | <u>\$ (13,817)</u> | <u>\$ (13,817)</u> |

CITY OF BLUE ASH, OHIO

**Schedule of Revenues, Expenditures and Changes in
Fund Balance – Budget and Actual (Non-GAAP Budgetary Basis)
Nonmajor Special Revenue Funds
For the Year Ended December 31, 2008**

| | <u>Original Budget</u> | <u>Final Budget</u> | <u>Actual</u> | Variance with Final Budget Positive (Negative) |
|-----------------------------------|------------------------|---------------------|------------------|---|
| Revenues: | | | | |
| Fines and Forfeitures | \$ 3,000 | \$ 3,000 | \$ 2,616 | \$ (384) |
| Total Revenues | <u>3,000</u> | <u>3,000</u> | <u>2,616</u> | <u>(384)</u> |
| Expenditures: | | | | |
| Security of Persons and Property: | | | | |
| Police Division: | | | | |
| Materials and Supplies | 1,000 | 1,000 | 1,000 | 0 |
| Contractual Services | 16,000 | 16,000 | 80 | 15,920 |
| Capital Outlay | <u>3,000</u> | <u>3,000</u> | <u>487</u> | <u>2,513</u> |
| Total Expenditures | <u>20,000</u> | <u>20,000</u> | <u>1,567</u> | <u>18,433</u> |
| Net Change in Fund Balance | (17,000) | (17,000) | 1,049 | 18,049 |
| Fund Balance at Beginning of Year | <u>48,700</u> | <u>48,700</u> | <u>48,700</u> | <u>0</u> |
| Fund Balance at End of Year | <u>\$ 31,700</u> | <u>\$ 31,700</u> | <u>\$ 49,749</u> | <u>\$ 18,049</u> |

CITY OF BLUE ASH, OHIO

**Schedule of Revenues, Expenditures and Changes in
Fund Balance – Budget and Actual (Non-GAAP Budgetary Basis)
Nonmajor Special Revenue Funds
For the Year Ended December 31, 2008**

| EDUCATION ENFORCEMENT (DUI) FUND | | | | Variance with Final Budget Positive (Negative) |
|---|------------------------|---------------------|------------------|---|
| | <u>Original Budget</u> | <u>Final Budget</u> | <u>Actual</u> | |
| Revenues: | | | | |
| Fines and Forfeitures | \$ 2,500 | \$ 2,500 | \$ 2,280 | \$ (220) |
| Total Revenues | <u>2,500</u> | <u>2,500</u> | <u>2,280</u> | <u>(220)</u> |
| Expenditures: | | | | |
| Security of Persons and Property: | | | | |
| Police Division: | | | | |
| Contractual Services | 5,000 | 5,000 | 3,703 | 1,297 |
| Total Expenditures | <u>5,000</u> | <u>5,000</u> | <u>3,703</u> | <u>1,297</u> |
| Net Change in Fund Balance | (2,500) | (2,500) | (1,423) | 1,077 |
| Fund Balance at Beginning of Year | <u>14,787</u> | <u>14,787</u> | <u>14,787</u> | <u>0</u> |
| Fund Balance at End of Year | <u>\$ 12,287</u> | <u>\$ 12,287</u> | <u>\$ 13,364</u> | <u>\$ 1,077</u> |

CITY OF BLUE ASH, OHIO

**Schedule of Revenues, Expenditures and Changes in
Fund Balance – Budget and Actual (Non-GAAP Budgetary Basis)
Nonmajor Debt Service Fund
For the Year Ended December 31, 2008**

| | <u>Original Budget</u> | <u>Final Budget</u> | <u>Actual</u> | Variance with Final Budget Positive (Negative) |
|--|------------------------|---------------------|------------------|---|
| Revenues: | | | | |
| Property Taxes | \$ 86,449 | \$ 86,449 | \$ 85,684 | \$ (765) |
| Intergovernmental Revenues | 20,404 | 20,404 | 21,789 | 1,385 |
| Total Revenues | <u>106,853</u> | <u>106,853</u> | <u>107,473</u> | <u>620</u> |
| Expenditures: | | | | |
| Debt Service: | | | | |
| Principal Retirement | 2,830,000 | 2,830,000 | 2,830,000 | 0 |
| Interest and Fiscal Charges | 936,438 | 936,438 | 921,427 | 15,011 |
| Total Expenditures | <u>3,766,438</u> | <u>3,766,438</u> | <u>3,751,427</u> | <u>15,011</u> |
| Excess (Deficiency) of Revenues Over (Under) Expenditures | (3,659,585) | (3,659,585) | (3,643,954) | 15,631 |
| Other Financing Sources (Uses): | | | | |
| Transfers In | 3,653,247 | 3,653,247 | 3,637,616 | (15,631) |
| Total Other Financing Sources (Uses) | <u>3,653,247</u> | <u>3,653,247</u> | <u>3,637,616</u> | <u>(15,631)</u> |
| Net Change in Fund Balance | (6,338) | (6,338) | (6,338) | 0 |
| Fund Balance at Beginning of Year | 25,000 | 25,000 | 25,000 | 0 |
| Prior Year Encumbrances | 6,338 | 6,338 | 6,338 | 0 |
| Fund Balance at End of Year | <u>\$ 25,000</u> | <u>\$ 25,000</u> | <u>\$ 25,000</u> | <u>\$ 0</u> |

CITY OF BLUE ASH, OHIO

***Schedule of Revenues, Expenditures and Changes in
Fund Balance – Budget and Actual (Non-GAAP Budgetary Basis)
Nonmajor Debt Service Fund
For the Year Ended December 31, 2008***

| | <u>Original Budget</u> | <u>Final Budget</u> | <u>Actual</u> | Variance with Final Budget Positive (Negative) |
|--|------------------------|---------------------|---------------------|---|
| Revenues: | | | | |
| Property Taxes | \$ 452,000 | \$ 452,000 | \$ 696,843 | \$ 244,843 |
| Investment Earnings | 30,000 | 30,000 | 26,532 | (3,468) |
| Total Revenues | <u>482,000</u> | <u>482,000</u> | <u>723,375</u> | <u>241,375</u> |
| Expenditures: | | | | |
| Debt Service: | | | | |
| Principal Retirement | 100,000 | 100,000 | 100,000 | 0 |
| Interest and Fiscal Charges | <u>494,500</u> | <u>499,500</u> | <u>486,611</u> | <u>12,889</u> |
| Total Expenditures | <u>594,500</u> | <u>599,500</u> | <u>586,611</u> | <u>12,889</u> |
| Excess (Deficiency) of Revenues Over (Under) Expenditures | (112,500) | (117,500) | 136,764 | 254,264 |
| Fund Balance at Beginning of Year | <u>1,329,302</u> | <u>1,329,302</u> | <u>1,329,302</u> | <u>0</u> |
| Fund Balance at End of Year | <u>\$ 1,216,802</u> | <u>\$ 1,211,802</u> | <u>\$ 1,466,066</u> | <u>\$ 254,264</u> |

CITY OF BLUE ASH, OHIO

**Schedule of Revenues, Expenditures and Changes in
Fund Balance – Budget and Actual (Non-GAAP Budgetary Basis)
Nonmajor Capital Projects Funds
For the Year Ended December 31, 2008**

BLUE ASH / HUNT ROAD CONSTRUCTION FUND

| | <u>Original Budget</u> | <u>Final Budget</u> | <u>Actual</u> | Variance with Final Budget Positive (Negative) |
|--|------------------------|---------------------|-----------------------|---|
| Revenues: | | | | |
| Intergovernmental Revenues | \$ 2,980,000 | \$ 1,011,719 | \$ 1,011,720 | \$ 1 |
| All Other Revenues | 0 | 0 | 2,303 | 2,303 |
| Total Revenues | <u>2,980,000</u> | <u>1,011,719</u> | <u>1,014,023</u> | <u>2,304</u> |
| Expenditures: | | | | |
| Capital Outlay | <u>3,148,154</u> | <u>4,299,874</u> | <u>3,787,134</u> | <u>512,740</u> |
| Total Expenditures | <u>3,148,154</u> | <u>4,299,874</u> | <u>3,787,134</u> | <u>512,740</u> |
| Excess (Deficiency) of Revenues Over (Under) Expenditures | (168,154) | (3,288,155) | (2,773,111) | 515,044 |
| Other Financing Sources (Uses): | | | | |
| Issuance of OPWC Loans | 0 | 2,890,000 | 1,147,701 | (1,742,299) |
| Transfers In | 0 | 420,000 | 239,260 | (180,740) |
| Total Other Financing Sources (Uses) | <u>0</u> | <u>3,310,000</u> | <u>1,386,961</u> | <u>(1,923,039)</u> |
| Net Change in Fund Balance | (168,154) | 21,845 | (1,386,150) | (1,407,995) |
| Fund Balance at Beginning of Year | 81,980 | 81,980 | 81,980 | 0 |
| Prior Year Encumbrances | <u>86,174</u> | <u>86,174</u> | <u>86,174</u> | <u>0</u> |
| Fund Balance at End of Year | <u>\$ 0</u> | <u>\$ 189,999</u> | <u>\$ (1,217,996)</u> | <u>\$ (1,407,995)</u> |

CITY OF BLUE ASH, OHIO

**Schedule of Revenues, Expenditures and Changes in
Fund Balance – Budget and Actual (Non-GAAP Budgetary Basis)
Nonmajor Capital Projects Funds
For the Year Ended December 31, 2008**

| AIRPORT FUND | | | | Variance with Final Budget Positive (Negative) |
|--|------------------------|---------------------|------------------|---|
| | <u>Original Budget</u> | <u>Final Budget</u> | <u>Actual</u> | |
| Revenues: | | | | |
| Total Revenues | \$ 0 | \$ 0 | \$ 0 | \$ 0 |
| Expenditures: | | | | |
| Capital Outlay | 238,963 | 238,963 | 179,900 | 59,063 |
| Debt Service: | | | | |
| Principal Retirement | 104,334 | 104,334 | 104,334 | 0 |
| Interest and Fiscal Charges | 895,666 | 895,666 | 895,666 | 0 |
| Total Debt Service | <u>1,000,000</u> | <u>1,000,000</u> | <u>1,000,000</u> | <u>0</u> |
| Total Expenditures | <u>1,238,963</u> | <u>1,238,963</u> | <u>1,179,900</u> | <u>59,063</u> |
| Excess (Deficiency) of Revenues Over (Under) Expenditures | (1,238,963) | (1,238,963) | (1,179,900) | 59,063 |
| Other Financing Sources (Uses): | | | | |
| Transfers In | 1,180,000 | 1,180,000 | 1,120,937 | (59,063) |
| Total Other Financing Sources (Uses) | <u>1,180,000</u> | <u>1,180,000</u> | <u>1,120,937</u> | <u>(59,063)</u> |
| Net Changes in Fund Balance | (58,963) | (58,963) | (58,963) | 0 |
| Fund Balance at Beginning of Year | 0 | 0 | 0 | 0 |
| Prior Year Encumbrances | 58,963 | 58,963 | 58,963 | 0 |
| Fund Balance at End of Year | <u>\$ 0</u> | <u>\$ 0</u> | <u>\$ 0</u> | <u>\$ 0</u> |

Fiduciary Funds

Fiduciary fund types are used to account for assets held by the City in a trustee capacity or as an agent for individuals, private organizations, other governmental units and/or other funds.

Agency Funds

Mayor's Court Fund

To account for funds that flow through the Mayor's Court.

Ohio Board of Building Standards Assessment Fund

To account for funds from the three percent (3%) fees as required by Ohio Revised Code.

Arson Task Force Fund

To account for the collection and disbursement of funds related to the Arson Task Force.

Flex Spending Fund

To account for funds related to the IRS 125 Employee Benefits Plan.

CITY OF BLUE ASH, OHIO

**Combining Statement of Changes in Assets and Liabilities
Agency Funds
For the Year Ended December 31, 2008**

| | Balance December 31, 2007 | Additions | Deductions | Balance December 31, 2008 |
|--|---------------------------------|------------------|--------------------|---------------------------------|
| <u>Mayor's Court</u> | | | | |
| Restricted Assets: | | | | |
| Cash and Cash Equivalents with Fiscal Agent | \$501 | \$179,141 | (\$179,388) | \$254 |
| Total Assets | <u>\$501</u> | <u>\$179,141</u> | <u>(\$179,388)</u> | <u>\$254</u> |
| Liabilities: | | | | |
| Due to Others | \$501 | \$179,141 | (\$179,388) | \$254 |
| Total Liabilities | <u>\$501</u> | <u>\$179,141</u> | <u>(\$179,388)</u> | <u>\$254</u> |
| <u>Ohio Board of Building Standards Assessments</u> | | | | |
| Assets: | | | | |
| Cash and Cash Equivalents | \$1,222 | \$6,583 | (\$7,462) | \$343 |
| Total Assets | <u>\$1,222</u> | <u>\$6,583</u> | <u>(\$7,462)</u> | <u>\$343</u> |
| Liabilities: | | | | |
| Intergovernmental Payables | \$1,222 | \$6,583 | (\$7,462) | \$343 |
| Total Liabilities | <u>\$1,222</u> | <u>\$6,583</u> | <u>(\$7,462)</u> | <u>\$343</u> |
| <u>Arson Task Force</u> | | | | |
| Assets: | | | | |
| Cash and Cash Equivalents | \$1,853 | \$54 | (\$16) | \$1,891 |
| Total Assets | <u>\$1,853</u> | <u>\$54</u> | <u>(\$16)</u> | <u>\$1,891</u> |
| Liabilities: | | | | |
| Due to Others | \$1,853 | \$54 | (\$16) | \$1,891 |
| Total Liabilities | <u>\$1,853</u> | <u>\$54</u> | <u>(\$16)</u> | <u>\$1,891</u> |
| <u>Flex Spending Fund</u> | | | | |
| Assets: | | | | |
| Cash and Cash Equivalents | \$0 | \$155,545 | (\$58,420) | \$97,125 |
| Total Assets | <u>\$0</u> | <u>\$155,545</u> | <u>(\$58,420)</u> | <u>\$97,125</u> |
| Liabilities: | | | | |
| Due to Others | \$0 | \$155,545 | (\$58,420) | \$97,125 |
| Total Liabilities | <u>\$0</u> | <u>\$155,545</u> | <u>(\$58,420)</u> | <u>\$97,125</u> |

CITY OF BLUE ASH, OHIO

| | Balance December 31, 2007 | Additions | Deductions | Balance December 31, 2008 |
|---|---------------------------------|------------------|--------------------|---------------------------------|
| <u>Totals - All Agency Funds</u> | | | | |
| Assets: | | | | |
| Cash and Cash Equivalents | \$3,075 | \$162,182 | (\$65,898) | \$99,359 |
| Restricted Assets: | | | | |
| Cash and Cash Equivalents with Fiscal Agent | 501 | 179,141 | (179,388) | 254 |
| Total Assets | <u>\$3,576</u> | <u>\$341,323</u> | <u>(\$245,286)</u> | <u>\$99,613</u> |
| Liabilities: | | | | |
| Intergovernmental Payables | \$1,222 | \$6,583 | (\$7,462) | \$343 |
| Due to Others | 2,354 | 334,740 | (237,824) | 99,270 |
| Total Liabilities | <u>\$3,576</u> | <u>\$341,323</u> | <u>(\$245,286)</u> | <u>\$99,613</u> |

*CAPITAL ASSETS USED IN THE
OPERATION OF GOVERNMENTAL FUNDS*

CITY OF BLUE ASH, OHIO

***Capital Assets Used in the Operation of Governmental Funds
Schedule by Source
December 31, 2008***

Capital Assets:

| | |
|-----------------------------------|-----------------------------|
| Land | \$39,219,302 |
| Buildings | 32,315,036 |
| Improvements Other than Buildings | 6,486,246 |
| Infrastructure | 19,313,671 |
| Machinery and Equipment | 10,486,007 |
| Construction in Progress | <u>12,715,179</u> |
| Total Capital Assets | <u><u>\$120,535,441</u></u> |

Investment in Capital Assets from:

| | |
|------------------------------------|-----------------------------|
| General Fund | \$22,666,443 |
| Special Revenue Funds | 22,629,479 |
| Capital Project Funds | <u>75,239,519</u> |
| Total Investment in Capital Assets | <u><u>\$120,535,441</u></u> |

CITY OF BLUE ASH, OHIO

**Capital Assets Used in the Operation of Governmental Funds
Schedule by Function and Activity
December 31, 2008**

| <u>Function and Activity</u> | <u>Land</u> | <u>Buildings</u> | <u>Improvements Other Than Buildings</u> | <u>Infrastructure</u> |
|--|---------------------|---------------------|--|-----------------------|
| <u>General Government:</u> | | | | |
| Administration | \$465,634 | \$2,363,689 | \$257,209 | \$0 |
| Legislative | 0 | 7,375 | 0 | 0 |
| Judicial | 0 | 0 | 0 | 0 |
| Finance / Tax | 0 | 0 | 0 | 0 |
| Facility Maintenance | 0 | 249,379 | 28,361 | 0 |
| Total | <u>465,634</u> | <u>2,620,443</u> | <u>285,570</u> | <u>0</u> |
| <u>Security of Persons and Property:</u> | | | | |
| Police | 0 | 773,930 | 0 | 0 |
| Fire | 0 | 7,506,998 | 0 | 0 |
| Total | <u>0</u> | <u>8,280,928</u> | <u>0</u> | <u>0</u> |
| <u>Transportation:</u> | | | | |
| Street | <u>9,344,849</u> | <u>233,500</u> | <u>0</u> | <u>19,313,671</u> |
| <u>Leisure Time Activities:</u> | | | | |
| Park | 23,402,740 | 5,960,031 | 1,793,577 | 0 |
| Grounds Maintenance | 3,008,991 | 3,698,868 | 3,881,321 | 0 |
| Total | <u>26,411,731</u> | <u>9,658,899</u> | <u>5,674,898</u> | <u>0</u> |
| <u>Basic Utility Services:</u> | | | | |
| Public Services | <u>1,708,423</u> | <u>2,304,020</u> | <u>383,450</u> | <u>0</u> |
| <u>Community Development:</u> | | | | |
| Building | <u>1,288,665</u> | <u>9,217,246</u> | <u>142,328</u> | <u>0</u> |
| Construction in Progress | | | | |
| Total Capital Assets | <u>\$39,219,302</u> | <u>\$32,315,036</u> | <u>\$6,486,246</u> | <u>\$19,313,671</u> |

CITY OF BLUE ASH, OHIO

| <u>Machinery and Equipment</u> | <u>Total</u> |
|--|----------------------|
| \$1,002,714 | \$4,089,246 |
| 0 | 7,375 |
| 2,997 | 2,997 |
| 31,877 | 31,877 |
| 127,693 | 405,433 |
| <u>1,165,281</u> | <u>4,536,928</u> |
| 1,338,108 | 2,112,038 |
| <u>3,608,407</u> | <u>11,115,405</u> |
| <u>4,946,515</u> | <u>13,227,443</u> |
| <u>420,456</u> | <u>29,312,476</u> |
| 705,726 | 31,862,074 |
| <u>1,245,096</u> | <u>11,834,276</u> |
| <u>1,950,822</u> | <u>43,696,350</u> |
| <u>1,987,327</u> | <u>6,383,220</u> |
| <u>15,606</u> | <u>10,663,845</u> |
| | <u>12,715,179</u> |
| <u>\$10,486,007</u> | <u>\$120,535,441</u> |

CITY OF BLUE ASH, OHIO**Capital Assets Used in the Operation of Governmental Funds
Schedule Changes by Function and Activity
For Year Ended December 31, 2008**

| <u>Function and Activity</u> | <u>December 31, 2007</u> | <u>Additions</u> | <u>Deletions</u> | <u>December 31, 2008</u> |
|--|------------------------------|---------------------|----------------------|------------------------------|
| <u>General Government:</u> | | | | |
| Administration | \$4,228,236 | \$60,272 | (\$199,262) | \$4,089,246 |
| Legislative | 7,375 | 0 | 0 | 7,375 |
| Judicial | 2,997 | 0 | 0 | 2,997 |
| Finance / Tax | 31,877 | 0 | 0 | 31,877 |
| Facility Maintenance | 315,191 | 90,242 | 0 | 405,433 |
| Total | <u>4,585,676</u> | <u>150,514</u> | <u>(199,262)</u> | <u>4,536,928</u> |
| <u>Security of Persons and Property:</u> | | | | |
| Police | 2,226,258 | 126,668 | (240,888) | 2,112,038 |
| Fire | 11,129,626 | 295,951 | (310,172) | 11,115,405 |
| Total | <u>13,355,884</u> | <u>422,619</u> | <u>(551,060)</u> | <u>13,227,443</u> |
| <u>Transportation:</u> | | | | |
| Street | 29,227,865 | 84,611 | 0 | 29,312,476 |
| <u>Leisure Time Activities:</u> | | | | |
| Park | 35,025,087 | 67,288 | (3,230,301) | 31,862,074 |
| Grounds Maintenance | 11,519,454 | 451,704 | (136,882) | 11,834,276 |
| Total | <u>46,544,541</u> | <u>518,992</u> | <u>(3,367,183)</u> | <u>43,696,350</u> |
| <u>Basic Utility Services:</u> | | | | |
| Public Services | 6,367,843 | 15,377 | 0 | 6,383,220 |
| <u>Community Development:</u> | | | | |
| Building | 9,423,845 | 1,240,000 | 0 | 10,663,845 |
| Construction in Progress | 3,010,274 | 9,761,427 | (56,522) | 12,715,179 |
| Total Capital Assets | <u>\$112,515,928</u> | <u>\$12,193,540</u> | <u>(\$4,174,027)</u> | <u>\$120,535,441</u> |

Statistical Section





STATISTICAL TABLES

This part of the City’s comprehensive annual financial report presents detailed information as a context for understanding what the information in the financial statements, note disclosures, and required supplementary information says about the city’s overall financial health.

Contents

| | |
|---|-------------|
| Financial Trends | S 2 – S 13 |
| These schedules contain trend information to help the reader understand how the city’s financial position has changed over time. | |
| Revenue Capacity | S 14 – S 17 |
| These schedules contain information to help the reader understand and assess the factors affecting the city's ability to generate its most significant local revenue source, income tax. | |
| Debt Capacity | S 18 – S 27 |
| These schedules present information to help the reader assess the affordability of the city’s current levels of outstanding debt and the city's ability to issue additional debt in the future. | |
| Economic and Demographic Information | S 28 – S 31 |
| These schedules offer economic and demographic indicators to help the reader understand the environment within which the city’s financial activities take place and to provide information that facilitates comparisons of financial information over time and among governments. | |
| Operating Information | S 32 – S 37 |
| These schedules contain service and infrastructure data to help the reader understand how the information in the city's financial report relates to the services the city provides and the activities it performs. | |
| Sources Note: | |
| Unless otherwise noted, the information in these schedules is derived from the comprehensive annual financial reports for the relevant year. The city implemented GASB Statement 34 in 2002; schedules presenting government-wide information include information beginning in that year. | |

City of Blue Ash

*Net Assets by Component
Last Seven Years
(accrual basis of accounting)*

| | 2002 | 2003 | 2004 | 2005 |
|---|---------------------|---------------------|---------------------|---------------------|
| Governmental Activities: | | | | |
| Invested in Capital Assets, Net of Related Debt | \$45,844,856 | \$32,823,175 | \$28,207,806 | \$34,426,061 |
| Restricted | 1,830,218 | 1,889,933 | 9,637,231 | 5,465,764 |
| Unrestricted | (8,625,857) | 7,790,282 | 7,349,937 | 11,353,572 |
| Total Governmental Activities Net Assets | <u>\$39,049,217</u> | <u>\$42,503,390</u> | <u>\$45,194,974</u> | <u>\$51,245,397</u> |
| Business-type Activities: | | | | |
| Invested in Capital Assets, Net of Related Debt | \$2,825,114 | \$2,694,683 | \$2,712,921 | \$2,640,807 |
| Unrestricted (Deficit) | (26,005) | (23,320) | (21,594) | (30,031) |
| Total Business-type Activities Net Assets | <u>\$2,799,109</u> | <u>\$2,671,363</u> | <u>\$2,691,327</u> | <u>\$2,610,776</u> |
| Primary Government: | | | | |
| Invested in Capital Assets, Net of Related Debt | \$48,669,970 | \$35,517,858 | \$30,920,727 | \$37,066,868 |
| Restricted | 1,830,218 | 1,889,933 | 9,637,231 | 5,465,764 |
| Unrestricted | (8,651,862) | 7,766,962 | 7,328,343 | 11,323,541 |
| Total Primary Government Net Assets | <u>\$41,848,326</u> | <u>\$45,174,753</u> | <u>\$47,886,301</u> | <u>\$53,856,173</u> |

Source: Finance Office

City of Blue Ash

| <u>2006</u> | <u>2007</u> | <u>2008</u> |
|---------------------|---------------------|---------------------|
| \$34,881,463 | \$41,228,022 | \$46,397,044 |
| 4,839,111 | 2,657,256 | 6,177,078 |
| <u>14,150,187</u> | <u>17,428,349</u> | <u>17,007,777</u> |
| <u>\$53,870,761</u> | <u>\$61,313,627</u> | <u>\$69,581,899</u> |

| | | |
|--------------------|--------------------|--------------------|
| \$2,616,516 | \$2,663,932 | \$2,529,047 |
| (13,743) | (26,609) | (37,114) |
| <u>\$2,602,773</u> | <u>\$2,637,323</u> | <u>\$2,491,933</u> |

| | | |
|---------------------|---------------------|---------------------|
| \$37,497,979 | \$43,891,954 | \$48,926,091 |
| 4,839,111 | 2,657,256 | 6,177,078 |
| <u>14,136,444</u> | <u>17,401,740</u> | <u>16,970,663</u> |
| <u>\$56,473,534</u> | <u>\$63,950,950</u> | <u>\$72,073,832</u> |

City of Blue Ash

Changes in Net Assets
Last Seven Years
(accrual basis of accounting)

| | 2002 | 2003 | 2004 | 2005 |
|---|---------------------|---------------------|---------------------|---------------------|
| Expenses | | | | |
| Governmental Activities: | | | | |
| Security of Persons and Property | \$9,409,353 | \$9,189,983 | \$10,022,125 | \$10,165,886 |
| Leisure Time Activities | 5,085,560 | 4,698,832 | 4,695,425 | 4,159,503 |
| Community Development | 698,927 | 684,192 | 627,530 | 880,545 |
| Basic Utility Services | 3,771,878 | 3,143,907 | 2,497,941 | 2,156,876 |
| Transportation | 3,721,127 | 2,287,035 | 2,248,461 | 1,855,044 |
| General Government | 5,519,943 | 3,246,035 | 6,132,078 | 6,306,580 |
| Interest and Fiscal Charges | 868,756 | 892,598 | 785,134 | 858,638 |
| <i>Total Governmental Activities Expenses</i> | <u>29,075,544</u> | <u>24,142,582</u> | <u>27,008,694</u> | <u>26,383,072</u> |
| Business-type Activities: | | | | |
| Golf Course | 1,283,349 | 1,299,836 | 1,314,862 | 1,318,708 |
| <i>Total Business-type Activities Expenses</i> | <u>1,283,349</u> | <u>1,299,836</u> | <u>1,314,862</u> | <u>1,318,708</u> |
| <i>Total Primary Government Expenses</i> | <u>\$30,358,893</u> | <u>\$25,442,418</u> | <u>\$28,323,556</u> | <u>\$27,701,780</u> |
| Program Revenues | | | | |
| Governmental Activities: | | | | |
| Charges for Services | | | | |
| Security of Persons and Property | \$407,291 | \$483,282 | \$218,704 | \$415,652 |
| Leisure Time Activities | 680,730 | 652,338 | 641,986 | 667,712 |
| Community Development | 179,487 | 180,035 | 195,256 | 346,095 |
| Transportation | 12,189 | 820 | 2,584 | 725 |
| General Government | 208,466 | 367,610 | 390,473 | 287,798 |
| Operating Grants and Contributions | 1,012,192 | 569,887 | 1,801,713 | 998,262 |
| Capital Grants and Contributions | 988,047 | 112,804 | 1,717,293 | 0 |
| <i>Total Governmental Activities Program Revenues</i> | <u>3,488,402</u> | <u>2,366,776</u> | <u>4,968,009</u> | <u>2,716,244</u> |

City of Blue Ash

| 2006 | 2007 | 2008 |
|--------------|--------------|--------------|
| \$10,330,009 | \$10,583,392 | \$10,808,527 |
| 4,629,671 | 4,942,967 | 5,463,869 |
| 1,128,585 | 864,853 | 809,377 |
| 1,879,424 | 2,092,167 | 1,864,013 |
| 1,919,917 | 2,311,705 | 2,024,089 |
| 7,401,144 | 7,512,638 | 8,133,593 |
| 842,242 | 1,559,980 | 2,299,658 |
| 28,130,992 | 29,867,702 | 31,403,126 |
| 1,482,474 | 1,592,043 | 1,612,555 |
| 1,482,474 | 1,592,043 | 1,612,555 |
| \$29,613,466 | \$31,459,745 | \$33,015,681 |

| | | |
|-----------|-----------|-----------|
| \$127,044 | \$93,483 | \$96,637 |
| 705,492 | 704,280 | 633,303 |
| 523,062 | 333,467 | 236,921 |
| 13,183 | 900 | 7,117 |
| 199,771 | 268,784 | 276,842 |
| 822,921 | 823,631 | 875,492 |
| 0 | 50,000 | 1,011,720 |
| 2,391,473 | 2,274,545 | 3,138,032 |

(continued)

City of Blue Ash

Changes in Net Assets Last Seven Years (accrual basis of accounting)

| | 2002 | 2003 | 2004 | 2005 |
|---|----------------|----------------|----------------|----------------|
| Business-type Activities: | | | | |
| Charges for Services | | | | |
| Golf Course | 1,014,440 | 981,482 | 1,105,883 | 1,093,114 |
| <i>Total Business-type Activities Program Revenues</i> | 1,014,440 | 981,482 | 1,105,883 | 1,093,114 |
| <i>Total Primary Government Program Revenues</i> | 4,502,842 | 3,348,258 | 6,073,892 | 3,809,358 |
| Net (Expense)/Revenue | | | | |
| Governmental Activities | (25,587,142) | (21,775,806) | (22,040,685) | (23,666,828) |
| Business-type Activities | (268,909) | (318,354) | (208,979) | (225,594) |
| <i>Total Primary Government Net (Expense)/Revenue</i> | (\$25,856,051) | (\$22,094,160) | (\$22,249,664) | (\$23,892,422) |
| General Revenues and Other Changes in Net Assets | | | | |
| Governmental Activities: | | | | |
| Property Taxes Levied for: | | | | |
| General Purposes | \$2,058,148 | \$2,181,235 | \$2,179,195 | \$2,138,994 |
| Debt Service | 76,228 | 242,091 | 69,076 | 106,688 |
| Municipal Income Taxes | 16,636,788 | 19,780,105 | 19,644,642 | 22,628,464 |
| Other Local Taxes | 682,029 | 669,641 | 699,467 | 782,470 |
| Grants and Entitlements not | | | | |
| Restricted to Specific Programs | 2,368,203 | 1,841,048 | 1,690,766 | 1,778,951 |
| Investment Earnings | 277,000 | 182,281 | 128,697 | 357,462 |
| Miscellaneous | 445,767 | 1,353,601 | 549,369 | 868,214 |
| Transfers | (145,384) | (190,608) | (228,943) | (145,043) |
| Loss on Disposal of Capital Assets | (202,251) | 0 | 0 | 0 |
| <i>Total Governmental Activities</i> | 22,196,528 | 26,059,394 | 24,732,269 | 28,516,200 |
| Business-type Activities: | | | | |
| Transfers | 145,384 | 190,608 | 228,943 | 145,043 |
| Loss on Disposal of Capital Assets | (12,341) | 0 | 0 | 0 |
| <i>Total Business-type Activities</i> | 133,043 | 190,608 | 228,943 | 145,043 |
| <i>Total Primary Government</i> | \$22,329,571 | \$26,250,002 | \$24,961,212 | \$28,661,243 |
| Change in Net Assets | | | | |
| Governmental Activities | (\$3,390,614) | \$4,283,588 | \$2,691,584 | \$4,849,372 |
| Business-type Activities | (135,866) | (127,746) | 19,964 | (80,551) |
| <i>Total Primary Government Change in Net Assets</i> | (\$3,526,480) | \$4,155,842 | \$2,711,548 | \$4,768,821 |

Source: Finance Office

City of Blue Ash

| 2006 | 2007 | 2008 |
|-----------------------|-----------------------|-----------------------|
| 1,122,849 | 1,153,749 | 1,084,768 |
| 1,122,849 | 1,153,749 | 1,084,768 |
| 3,514,322 | 3,428,294 | 4,222,800 |
| (25,739,519) | (27,593,157) | (28,265,094) |
| (359,625) | (438,294) | (527,787) |
| <u>(\$26,099,144)</u> | <u>(\$28,031,451)</u> | <u>(\$28,792,881)</u> |
| \$2,284,018 | \$2,170,820 | \$2,113,553 |
| 108,801 | 276,381 | 727,746 |
| 22,145,729 | 26,914,805 | 29,147,868 |
| 869,253 | 902,725 | 966,974 |
| 1,726,738 | 3,185,974 | 2,288,739 |
| 720,964 | 1,013,428 | 642,916 |
| 861,002 | 1,044,534 | 1,028,167 |
| (351,622) | (472,644) | (382,597) |
| 0 | 0 | 0 |
| <u>28,364,883</u> | <u>35,036,023</u> | <u>36,533,366</u> |
| 351,622 | 472,644 | 382,597 |
| 0 | 0 | 0 |
| <u>351,622</u> | <u>472,644</u> | <u>382,597</u> |
| <u>\$28,716,505</u> | <u>\$35,508,667</u> | <u>\$36,915,963</u> |
| \$2,625,364 | \$7,442,866 | \$8,268,272 |
| (8,003) | 34,350 | (145,190) |
| <u>\$2,617,361</u> | <u>\$7,477,216</u> | <u>\$8,123,082</u> |

City of Blue Ash

*Fund Balances, Governmental Funds
Last Ten Years
(modified accrual basis of accounting)*

| | <u>1999</u> | <u>2000</u> | <u>2001</u> | <u>2002</u> | <u>2003</u> |
|---|---------------------------|----------------------------|----------------------------|---------------------------|---------------------------|
| General Fund | | | | | |
| Reserved | \$262,124 | \$1,239,598 | \$1,556,338 | \$510,629 | \$392,003 |
| Unreserved | <u>7,323,677</u> | <u>10,709,377</u> | <u>9,234,476</u> | <u>5,087,578</u> | <u>7,638,598</u> |
| <i>Total General Fund</i> | <u>7,585,801</u> | <u>11,948,975</u> | <u>10,790,814</u> | <u>5,598,207</u> | <u>8,030,601</u> |
| All Other Governmental Funds | | | | | |
| Reserved | 2,510,064 | 4,483,509 | 2,334,223 | 5,246,029 | 1,177,875 |
| Unreserved, Undesignated, Reported in: | | | | | |
| Special Revenue Funds | 291,626 | 257,681 | 275,478 | 516,883 | 675,620 |
| Capital Projects Funds | <u>(1,729,560)</u> | <u>5,789,461</u> | <u>260,591</u> | <u>(9,001,332)</u> | <u>(2,121,141)</u> |
| Total All Other Governmental Funds | <u>1,072,130</u> | <u>10,530,651</u> | <u>2,870,292</u> | <u>(3,238,420)</u> | <u>(267,646)</u> |
| <i>Total Governmental Funds</i> | <u><u>\$8,657,931</u></u> | <u><u>\$22,479,626</u></u> | <u><u>\$13,661,106</u></u> | <u><u>\$2,359,787</u></u> | <u><u>\$7,762,955</u></u> |

Source: Finance Office

City of Blue Ash

| <u>2004</u> | <u>2005</u> | <u>2006</u> | <u>2007</u> | <u>2008</u> |
|--------------------|---------------------|---------------------|---------------------|---------------------|
| \$336,403 | \$510,338 | \$1,614,323 | \$884,661 | \$916,799 |
| <u>7,344,816</u> | <u>9,181,613</u> | <u>9,684,919</u> | <u>14,857,882</u> | <u>14,893,882</u> |
| <u>7,681,219</u> | <u>9,691,951</u> | <u>11,299,242</u> | <u>15,742,543</u> | <u>15,810,681</u> |
| 6,537,653 | 4,077,834 | 6,852,199 | 2,476,725 | 7,846,136 |
| 626,637 | 918,193 | 595,933 | 565,946 | 538,976 |
| <u>(9,888,439)</u> | <u>(4,282,921)</u> | <u>(351,904)</u> | <u>7,256,949</u> | <u>(1,149,195)</u> |
| <u>(2,724,149)</u> | <u>713,106</u> | <u>7,096,228</u> | <u>10,299,620</u> | <u>7,235,917</u> |
| <u>\$4,957,070</u> | <u>\$10,405,057</u> | <u>\$18,395,470</u> | <u>\$26,042,163</u> | <u>\$23,046,598</u> |

City of Blue Ash

*Changes in Fund Balances, Governmental Funds
Last Ten Years
(modified accrual basis of accounting)*

| | 1999 | 2000 | 2001 | 2002 |
|--|-------------------|-------------------|-------------------|-------------------|
| Revenues: | | | | |
| Taxes | | | | |
| Property | \$2,015,780 | \$2,146,246 | \$2,185,060 | \$2,134,376 |
| Municipal Income | 18,142,465 | 20,436,849 | 19,509,547 | 16,532,390 |
| Other Local | 714,981 | 718,774 | 619,409 | 682,029 |
| Intergovernmental Revenues | 3,174,907 | 4,235,150 | 3,172,932 | 3,134,793 |
| Charges for Services | 1,047,157 | 924,905 | 898,125 | 834,809 |
| Licenses and Permits | 238,568 | 229,180 | 237,053 | 253,622 |
| Investment Earnings | 661,408 | 1,001,672 | 771,368 | 279,789 |
| Special Assessments | 1,813 | 0 | 0 | 0 |
| Fines and Forfeitures | 324,694 | 327,410 | 331,997 | 582,167 |
| All Other Revenue | 34,049 | 14,002 | 63,686 | 263,332 |
| Total Revenue | <u>26,355,822</u> | <u>30,034,188</u> | <u>27,789,177</u> | <u>24,697,307</u> |
| Expenditures: | | | | |
| Current: | | | | |
| Security of Persons and Property | 7,192,329 | 7,737,772 | 8,595,712 | 9,243,373 |
| Leisure Time Activities | 4,152,781 | 3,772,561 | 3,485,880 | 4,115,009 |
| Community Environment | 628,447 | 757,186 | 737,395 | 690,755 |
| Basic Utility Services | 3,833,087 | 3,000,095 | 3,053,246 | 3,714,209 |
| Transportation | 5,715,500 | 4,128,592 | 3,190,539 | 3,775,004 |
| General Government | 5,154,243 | 3,380,758 | 4,956,057 | 4,350,054 |
| Capital Outlay | 415,690 | 3,003,039 | 10,599,587 | 7,092,437 |
| Debt Service: | | | | |
| Principal Retirement | 2,053,000 | 1,350,000 | 1,352,497 | 2,037,715 |
| Interest and Fiscal Charges | 488,539 | 402,760 | 700,786 | 794,888 |
| Total Expenditures | <u>29,633,616</u> | <u>27,532,763</u> | <u>36,671,699</u> | <u>35,813,444</u> |
| Excess (Deficiency) of Revenues Over Expenditures | (3,277,794) | 2,501,425 | (8,882,522) | (11,116,137) |

City of Blue Ash

| 2003 | 2004 | 2005 | 2006 | 2007 | 2008 |
|-------------------|-------------------|-------------------|-------------------|-------------------|-------------------|
| \$2,262,022 | \$2,259,907 | \$2,225,710 | \$2,376,614 | \$2,359,974 | \$2,896,080 |
| 20,585,615 | 19,482,112 | 21,780,007 | 22,053,892 | 27,037,678 | 28,934,385 |
| 669,641 | 699,467 | 782,470 | 869,253 | 902,725 | 966,974 |
| 3,005,859 | 3,976,014 | 3,661,407 | 2,843,102 | 4,098,400 | 4,181,614 |
| 1,228,620 | 995,850 | 1,170,430 | 1,259,704 | 1,417,539 | 1,355,985 |
| 258,015 | 281,498 | 437,106 | 619,984 | 430,549 | 335,746 |
| 182,281 | 128,697 | 357,462 | 648,480 | 1,011,620 | 642,916 |
| 0 | 0 | 0 | 0 | 0 | 0 |
| 623,175 | 378,006 | 659,328 | 254,781 | 172,999 | 174,305 |
| 347,352 | 343,018 | 319,332 | 295,085 | 424,361 | 412,951 |
| <u>29,162,580</u> | <u>28,544,569</u> | <u>31,393,252</u> | <u>31,220,895</u> | <u>37,855,845</u> | <u>39,900,956</u> |
| 9,205,777 | 9,972,468 | 10,111,541 | 10,595,745 | 11,260,376 | 11,064,811 |
| 3,793,655 | 3,837,782 | 3,885,242 | 4,310,565 | 4,413,957 | 5,034,298 |
| 682,771 | 657,461 | 882,499 | 1,360,707 | 944,529 | 910,816 |
| 3,154,613 | 2,498,477 | 2,144,168 | 1,912,102 | 2,390,755 | 1,958,071 |
| 2,022,193 | 1,876,750 | 1,755,940 | 2,017,696 | 2,167,150 | 2,323,589 |
| 4,583,358 | 5,766,124 | 5,669,339 | 5,580,307 | 5,700,274 | 7,860,934 |
| 8,085,301 | 3,238,694 | 1,737,644 | 3,447,714 | 26,962,418 | 9,059,084 |
| 2,037,955 | 2,463,216 | 2,463,503 | 2,830,000 | 3,830,000 | 3,034,334 |
| 865,931 | 800,502 | 850,590 | 1,065,088 | 1,185,353 | 2,303,704 |
| <u>34,431,554</u> | <u>31,111,474</u> | <u>29,500,466</u> | <u>33,119,924</u> | <u>58,854,812</u> | <u>43,549,641</u> |
| (5,268,974) | (2,566,905) | 1,892,786 | (1,899,029) | (20,998,967) | (3,648,685) |

(continued)

City of Blue Ash

*Changes in Fund Balances, Governmental Funds
Last Ten Years
(modified accrual basis of accounting)*

| | 1999 | 2000 | 2001 | 2002 |
|--|----------------------|---------------------|----------------------|-----------------------|
| Other Financing Sources (Uses): | | | | |
| Sale of Capital Assets | 910,424 | 19,787 | 275,000 | 20 |
| Ohio Public Works Commission Loan | 0 | 0 | 0 | 0 |
| General Obligation Bonds Issued | 0 | 11,680,000 | 0 | 0 |
| Property Acquisition Loan | 0 | 0 | 0 | 0 |
| Premium on General Obligation Bonds | 0 | 0 | 0 | 0 |
| Other Financing Sources - Capital Leases | 0 | 0 | 14,886 | 0 |
| Transfers In | 11,366,950 | 13,159,926 | 9,656,630 | 9,829,714 |
| Transfers Out | (11,366,950) | (13,525,808) | (10,048,890) | (9,975,098) |
| Total Other Financing Sources (Uses) | <u>910,424</u> | <u>11,333,905</u> | <u>(102,374)</u> | <u>(145,364)</u> |
| Net Change in Fund Balance | <u>(\$2,367,370)</u> | <u>\$13,835,330</u> | <u>(\$8,984,896)</u> | <u>(\$11,261,501)</u> |
| Debt Service as a Percentage of Noncapital Expenditures | 10.98% | 7.14% | 6.23% | 9.84% |

Source: Finance Office

City of Blue Ash

| 2003 | 2004 | 2005 | 2006 | 2007 | 2008 |
|--------------|---------------|--------------|--------------|--------------|---------------|
| 580,524 | 616 | 2,520 | 305,145 | 261,920 | 72,728 |
| 0 | 0 | 0 | 0 | 0 | 1,147,701 |
| 10,000,000 | 0 | 3,700,000 | 9,790,000 | 9,975,000 | 0 |
| 0 | 0 | 0 | 0 | 18,913,325 | 0 |
| 0 | 0 | 0 | 72,484 | 1,808 | 0 |
| 0 | 0 | 0 | 0 | 0 | 0 |
| 17,052,402 | 12,040,770 | 18,233,922 | 12,067,135 | 12,272,969 | 13,558,928 |
| (17,243,010) | (12,269,713) | (18,378,965) | (12,418,757) | (12,745,613) | (14,118,625) |
| 10,389,916 | (228,327) | 3,557,477 | 9,816,007 | 28,679,409 | 660,732 |
| \$5,120,942 | (\$2,795,232) | \$5,450,263 | \$7,916,978 | \$7,680,442 | (\$2,987,953) |
| 12.13% | 12.13% | 12.69% | 13.89% | 16.64% | 16.99% |

City of Blue Ash

*Income Tax Revenues by Source, Governmental Funds
Last Ten Years*

| Tax year | <u>1999</u> | <u>2000</u> | <u>2001</u> | <u>2002</u> | <u>2003</u> |
|---------------------|--------------|--------------|--------------|--------------|--------------|
| Income Tax Rate | 1.00% | 1.00% | 1.00% | 1.00% | 1.00% |
| Total Tax Collected | \$18,635,355 | \$21,128,128 | \$15,520,201 | \$19,657,020 | \$20,595,096 |
| Income Tax Receipts | | | | | |
| Withholding | 14,768,703 | 15,568,770 | 11,856,624 | 15,850,948 | 16,099,711 |
| Percentage | 79.25% | 73.69% | 76.39% | 80.64% | 78.17% |
| Corporate | 2,941,726 | 4,476,555 | 2,956,355 | 2,875,284 | 3,542,607 |
| Percentage | 15.79% | 21.19% | 19.05% | 14.63% | 17.20% |
| Individuals | 924,926 | 1,082,803 | 707,222 | 930,788 | 952,778 |
| Percentage | 4.96% | 5.12% | 4.56% | 4.74% | 4.63% |

Source: Finance Office

City of Blue Ash

| 2004 | 2005 | 2006 | 2007 | 2008 |
|--------------|--------------|--------------|--------------|--------------|
| 1.00% | 1.00% | 1.00% | 1.25% | 1.25% |
| \$20,483,282 | \$22,419,840 | \$23,127,864 | \$27,564,397 | \$30,119,007 |
| 16,209,336 | 16,295,486 | 16,969,100 | 22,528,565 | 23,432,765 |
| 79.13% | 72.68% | 73.37% | 81.73% | 77.80% |
| 3,308,918 | 5,061,717 | 5,124,123 | 3,747,226 | 5,334,812 |
| 16.15% | 22.58% | 22.16% | 13.59% | 17.71% |
| 965,028 | 1,062,637 | 1,034,641 | 1,288,606 | 1,351,430 |
| 4.71% | 4.74% | 4.47% | 4.67% | 4.49% |



City of Blue Ash

Income Tax Statistics Current Year and Eight Years Ago

| Calendar Year 2008 | | | | |
|-------------------------------------|---------------------|----------------------------|---------------------------|----------------------|
| <i>Withholding Tax</i> | Number | Percent of | Income Tax | Percent of |
| Income Tax Filers | of Filers | Total Filers | Collections | Income |
| Top Ten | 10 | 0.37% | \$7,146,531 | 30.50% |
| All Others | 2,688 | 99.63% | 16,286,234 | 69.50% |
| Total | 2,698 | 100% | \$23,432,765 | 100.00% |
| <i>Net Profit Tax</i> | | | | |
| Income Tax Filers | Number of Filers | Percent of Total Filers | Income Tax Collections | Percent of Income |
| Top Ten | 10 | 0.15% | \$2,649,978 | 39.63% |
| All Others | 6,461 | 99.85% | 4,036,264 | 60.37% |
| Total | 6,471 | 100.00% | \$6,686,242 | 100.00% |
| <i>Total Income Tax Collections</i> | | | \$30,119,007 | |

| Calendar Year 2000 | | | | |
|-------------------------------------|---------------------|----------------------------|---------------------------|----------------------|
| <i>Withholding Tax</i> | Number | Percent of | Income Tax | Percent of |
| Income Tax Filers | of Filers | Total Filers | Collections | Income |
| Top Ten | 10 | 0.39% | \$4,430,627 | 28.46% |
| All Others | 2,576 | 99.61% | 11,138,143 | 71.54% |
| Total | 2,586 | 100.00% | \$15,568,770 | 100.00% |
| <i>Net Profit Tax</i> | | | | |
| Income Tax Filers | Number of Filers | Percent of Total Filers | Income Tax Collections | Percent of Income |
| Top Ten | 10 | 0.17% | \$2,685,819 | 48.31% |
| All Others | 5,824 | 99.83% | 2,873,539 | 51.69% |
| Total | 5,834 | 100.00% | \$5,559,358 | 100.00% |
| <i>Total Income Tax Collections</i> | | | \$21,128,128 | |

Source: City Income Tax Department

Note: This information is not available prior to 2000.

City of Blue Ash

Ratio of Outstanding Debt By Type Last Ten Years

| | 1999 | 2000 | 2001 | 2002 |
|---|--------------------|---------------------|---------------------|---------------------|
| Governmental Activities ⁽¹⁾ | | | | |
| General Obligation Bonds Payable | \$3,850,000 | \$14,180,000 | \$12,830,000 | \$10,795,000 |
| Tax Increment Financing Bonds | 0 | 0 | 0 | 0 |
| Capital Leases | 0 | 0 | 12,389 | 9,674 |
| Property Acquisition Loan | 0 | 0 | 0 | 0 |
| Ohio Public Works Commission Loan | 0 | 0 | 0 | 0 |
| Total Primary Government | <u>\$3,850,000</u> | <u>\$14,180,000</u> | <u>\$12,842,389</u> | <u>\$10,804,674</u> |
| | | | | |
| Population ⁽²⁾ | | | | |
| City of Blue Ash | 11,923 | 12,513 | 12,513 | 12,513 |
| Outstanding Debt Per Capita | \$323 | \$1,133 | \$1,026 | \$863 |
| | | | | |
| Income ⁽³⁾ | | | | |
| Personal (in thousands) | 384,660 | 420,024 | 434,727 | 452,420 |
| Percentage of Personal Income | 1.00% | 3.38% | 2.95% | 2.39% |

Sources:

(1) Finance Office

(2) US Bureau of Census, Population Division

(3) US Department of Commerce, Bureau of Economic Analysis

(a) Per Capita Income is only available by County, Total Personal Income is a calculation

City of Blue Ash

| 2003 | 2004 | 2005 | 2006 | 2007 | 2008 |
|---------------------|---------------------|---------------------|---------------------|---------------------|---------------------|
| \$18,760,000 | \$16,300,000 | \$17,540,000 | \$14,710,000 | \$21,855,000 | \$19,025,000 |
| 0 | 0 | 0 | 9,790,000 | 9,790,000 | 9,690,000 |
| 6,719 | 3,503 | 0 | 0 | 0 | 0 |
| 0 | 0 | 0 | 0 | 17,913,325 | 17,808,991 |
| 0 | 0 | 0 | 0 | 0 | 1,147,701 |
| <u>\$18,766,719</u> | <u>\$16,303,503</u> | <u>\$17,540,000</u> | <u>\$24,500,000</u> | <u>\$49,558,325</u> | <u>\$47,671,692</u> |

| | | | | | |
|---------|---------|---------|---------|---------|---------|
| 12,513 | 12,513 | 12,513 | 12,513 | 12,513 | 12,513 |
| \$1,500 | \$1,303 | \$1,402 | \$1,958 | \$3,961 | \$3,810 |

| | | | | | |
|---------|---------|---------|---------|---------|---------|
| 466,184 | 493,851 | 499,732 | 519,002 | 519,002 | 519,002 |
| 4.03% | 3.30% | 3.51% | 4.72% | 9.55% | 9.19% |

City of Blue Ash

Ratios of General Bonded Debt Outstanding Last Ten Years

| Year | 1999 | 2000 | 2001 | 2002 |
|--|-------------|--------------|--------------|--------------|
| Population (1) | 11,923 | 12,513 | 12,513 | 12,513 |
| Personal Income (2) | \$384,660 | \$420,024 | \$434,727 | \$452,420 |
| General Bonded Debt (3) | | | | |
| General Obligation Bonds | \$3,850,000 | \$14,180,000 | \$12,830,000 | \$10,795,000 |
| Resources Available to Pay Principal (4) | \$916,388 | \$43,900 | \$103,123 | \$48,216 |
| Net General Bonded Debt | \$2,933,612 | \$14,136,100 | \$12,726,877 | \$10,746,784 |
| Ratio of Net Bonded Debt to Estimated Personal Income (in thousands) | 0.76% | 3.37% | 2.93% | 2.38% |
| Net Bonded Debt per Capita | \$246.05 | \$1,129.71 | \$1,017.09 | \$858.85 |

Source:

- (1) U.S. Bureau of Census of Population
- (2) Hamilton County Auditor
- (3) Includes all general obligation bonded debt supported by income taxes
- (4) Includes only Debt Service funds available for general obligation bonded debt supported by property taxes.

City of Blue Ash

| 2003 | 2004 | 2005 | 2006 | 2007 | 2008 |
|--------------|--------------|--------------|--------------|--------------|--------------|
| 12,513 | 12,513 | 12,513 | 12,513 | 12,513 | 12,513 |
| \$466,184 | \$493,851 | \$499,732 | \$519,002 | \$519,002 | \$519,002 |
| \$18,760,000 | \$16,300,000 | \$17,540,000 | \$14,710,000 | \$21,855,000 | \$19,025,000 |
| \$80,475 | \$5,131,585 | \$26,082 | \$28,878 | \$31,585 | \$25,123 |
| \$18,679,525 | \$11,168,415 | \$17,513,918 | \$14,681,122 | \$21,823,415 | \$18,999,877 |
| 4.01% | 2.26% | 3.50% | 2.83% | 4.20% | 3.66% |
| \$1,492.81 | \$892.54 | \$1,399.66 | \$1,173.27 | \$1,744.06 | \$1,518.41 |



City of Blue Ash

*Computation of Direct and Overlapping
Debt Attributable to Governmental Activities
December 31, 2008*

| <u>Jurisdiction</u> | <u>Gross Debt Outstanding</u> | <u>Percentage Applicable to the City of Blue Ash</u> | <u>Amount Applicable to the City of Blue Ash</u> |
|---|-----------------------------------|--|--|
| Direct: | | | |
| City of Blue Ash | \$28,715,000 | 100.00% | \$28,715,000 |
| Overlapping: | | | |
| Sycamore Community School District | 33,091,415 | 44.47% | 14,715,752 |
| Princeton City School District | 77,375,000 | 0.71% | 549,363 |
| Great Oaks Joint Vocational School District | 14,630,000 | 3.99% | 583,737 |
| Hamilton County | 106,915,000 | 3.79% | 4,052,079 |
| | | Subtotal | <u>19,900,931</u> |
| | | Total | <u><u>\$48,615,931</u></u> |

Source: Ohio Municipal Advisory Council

City of Blue Ash

*Debt Limitations
Last Ten Years*

| Tax Year | 1999 | 2000 | 2001 | 2002 |
|--|---------------------|---------------------|---------------------|---------------------|
| Total Debt | | | | |
| Net Assessed Valuation | \$769,569,710 | \$768,021,050 | \$781,039,250 | \$829,806,860 |
| Legal Debt Limitation (%) (1) | 10.50% | 10.50% | 10.50% | 10.50% |
| Legal Debt Limitation (\$) (1) | 80,804,820 | 80,642,210 | 82,009,121 | 87,129,720 |
| City Debt Outstanding (2) | 0 | 0 | 0 | 0 |
| Less: Applicable Debt Service Fund Amounts | 0 | 0 | 0 | 0 |
| Net Indebtedness Subject to Limitation | 0 | 0 | 0 | 0 |
| Overall Legal Debt Margin | <u>\$80,804,820</u> | <u>\$80,642,210</u> | <u>\$82,009,121</u> | <u>\$87,129,720</u> |
| Unvoted Debt | | | | |
| Net Assessed Valuation | \$769,569,710 | \$768,021,050 | \$781,039,250 | \$829,806,860 |
| Legal Debt Limitation (%) (1) | 5.50% | 5.50% | 5.50% | 5.50% |
| Legal Debt Limitation (\$) (1) | 42,326,334 | 42,241,158 | 42,957,159 | 45,639,377 |
| City Debt Outstanding (2) | 0 | 0 | 0 | 0 |
| Less: Applicable Debt Service Fund Amounts | 0 | 0 | 0 | 0 |
| Net Indebtedness Subject to Limitation | 0 | 0 | 0 | 0 |
| Overall Legal Debt Margin | <u>\$42,326,334</u> | <u>\$42,241,158</u> | <u>\$42,957,159</u> | <u>\$45,639,377</u> |

(1) Direct Debt Limitation based upon Section 133, The Uniform Bond Act of the Ohio Revised Code.

(2) Debt Service payments on General Obligation Bonds are appropriated annually from lawfully available municipal income taxes.

Source: Finance Office

City of Blue Ash

| 2003 | 2004 | 2005 | 2006 | 2007 | 2008 |
|---------------------|---------------------|---------------------|---------------------|---------------------|---------------------|
| \$782,909,360 | \$799,130,325 | \$803,638,420 | \$751,507,450 | \$744,215,915 | \$769,438,003 |
| 10.50% | 10.50% | 10.50% | 10.50% | 10.50% | 10.50% |
| 82,205,483 | 83,908,684 | 84,382,034 | 78,908,282 | 78,142,671 | 80,790,990 |
| 0 | 0 | 0 | 0 | 0 | 0 |
| 0 | 0 | 0 | 0 | 0 | 0 |
| 0 | 0 | 0 | 0 | 0 | 0 |
| <u>\$82,205,483</u> | <u>\$83,908,684</u> | <u>\$84,382,034</u> | <u>\$78,908,282</u> | <u>\$78,142,671</u> | <u>\$80,790,990</u> |
| | | | | | |
| \$782,909,360 | \$799,130,325 | \$803,638,420 | \$751,507,450 | \$744,215,915 | \$769,438,003 |
| 5.50% | 5.50% | 5.50% | 5.50% | 5.50% | 5.50% |
| 43,060,015 | 43,952,168 | 44,200,113 | 41,332,910 | 40,931,875 | 42,319,090 |
| 0 | 0 | 0 | 0 | 0 | 0 |
| 0 | 0 | 0 | 0 | 0 | 0 |
| 0 | 0 | 0 | 0 | 0 | 0 |
| <u>\$43,060,015</u> | <u>\$43,952,168</u> | <u>\$44,200,113</u> | <u>\$41,332,910</u> | <u>\$40,931,875</u> | <u>\$42,319,090</u> |



City of Blue Ash

*Pledged Revenue Coverage
Last Three Years*

| | <u>2006</u> | <u>2007</u> | <u>2008</u> |
|--|-------------|-------------|-------------|
| Tax Increment Financing Bonds (1) | | | |
| Property Tax Collections | \$0 | \$101,149 | \$696,843 |
| Debt Service | | | |
| Principal | 0 | 0 | 100,000 |
| Interest | 0 | 512,246 | 489,500 |
| Coverage | 0.00 | 0.20 | 1.18 |

(1) In 2006 the City issued \$9,790,000 of Tax Increment Financing Bonds for the Carver Road Project.

Source: Finance Office

City of Blue Ash

Demographic and Economic Statistics Last Ten Years

| Calendar Year | 1999 | 2000 | 2001 | 2002 | 2003 |
|--|-----------|-----------|-----------|-----------|-----------|
| Population (1) | | | | | |
| City of Blue Ash | 11,923 | 12,513 | 12,513 | 12,513 | 12,513 |
| Hamilton County | 866,228 | 845,303 | 845,303 | 845,303 | 845,303 |
| Income (2) (a) | | | | | |
| Total Personal (in thousands) | 384,660 | 420,024 | 434,727 | 452,420 | 466,184 |
| Per Capita | 32,262 | 33,567 | 34,742 | 36,156 | 37,256 |
| Unemployment Rate (3) | | | | | |
| Federal | 4.5% | 4.2% | 3.8% | 4.8% | 5.8% |
| State | 4.3% | 4.3% | 3.7% | 4.3% | 5.7% |
| Hamilton County | 3.4% | 3.5% | 6.3% | 4.8% | 4.5% |
| Civilian Work Force Estimates (3) | | | | | |
| State | 5,749,000 | 5,900,400 | 5,857,000 | 5,828,000 | 5,915,000 |
| Hamilton County | 439,400 | 436,300 | 444,100 | 435,200 | 437,900 |
| Daytime Population (4) | 54,500 | 54,800 | 53,700 | 54,000 | 54,000 |

Sources:

(1) US Bureau of Census of Population

(2) US Department of Commerce, Bureau of Economic Analysis - information is only available through 2007 for the presentation of 2008 statistics, the City is using the latest information available.

(a) Per Capita Income is only available by County, Total Personal Income is a calculation

(3) State Department of Labor Statistics

(4) Finance Office

City of Blue Ash

| 2004 | 2005 | 2006 | 2007 | 2008 |
|-----------|-----------|-----------|-----------|-----------|
| 12,513 | 12,513 | 12,513 | 12,513 | 12,513 |
| 845,303 | 806,652 | 806,652 | 806,652 | 806,652 |
| 493,851 | 499,732 | 519,002 | 519,002 | 519,002 |
| 39,467 | 39,937 | 41,477 | 41,477 | 41,477 |
| 6.0% | 5.5% | 5.0% | 4.6% | 5.8% |
| 6.1% | 6.0% | 5.9% | 5.6% | 6.6% |
| 5.1% | 5.6% | 5.0% | 5.0% | 5.6% |
| 5,875,300 | 5,900,400 | 5,934,000 | 5,976,500 | 5,986,400 |
| 422,200 | 426,800 | 423,500 | 431,200 | 432,400 |
| 54,600 | 55,000 | 56,700 | 58,000 | 58,000 |



City of Blue Ash

Principal Employers Current Year and Nine Years Ago

| | | 2008 | | |
|--|--------------------------------------|------------------------|------|--------------------------------------|
| Employer | Nature of Business | Number of Employees | Rank | Percentage of Total Employment |
| Proctor and Gamble Co. | Technical Center - Home Product Div. | 1,700 | 1 | 2.9% |
| Ethicon, Inc. | Surgical Instruments Manufacturer | 1,300 | 2 | 2.2% |
| Kroger | Administrative Offices | 1,200 | 3 | 2.1% |
| Warner Cable | Cable Company | 600 | 4 | 1.0% |
| Citigroup | Financial Services | 550 | 5 | 0.9% |
| Wornick Co. | Pre-Packaged Food Manufacturer | 540 | 6 | 0.9% |
| Belcan Engineering Services | Engineering Services | 500 | 7 | 0.9% |
| Ingersoll-Rand (Steelcraft) | Steel Products Manufacturer | 600 | 8 | 1.0% |
| Cincinnati Eye Institute | Eye Care Specialist | 400 | 9 | 0.7% |
| Mercy Health Systems | Home Health Services | 340 | 10 | 0.6% |
| Total | | <u>7,730</u> | | |
| Total Estimated Employment within the City | | <u>58,000</u> | | |
| | | 1999 | | |
| Employer | Nature of Business | Number of Employees | Rank | Percentage of Total Employment |
| Proctor and Gamble Co. | Technical Center - Home Product Div. | 3,036 | 1 | 5.6% |
| Ethicon, Inc. | Surgical Instruments Manufacturer | 1,456 | 2 | 2.7% |
| Ingersoll-Rand (Steelcraft) | Steel Products Manufacturer | 1,076 | 3 | 2.0% |
| Fidelity Investments | Investments | 950 | 4 | 1.7% |
| LSI Industries, Inc. | Lighting Manufacturer | 512 | 5 | 0.9% |
| Belcan Engineering Services | Engineering Services | 477 | 6 | 0.9% |
| Sermatech Lehr | Engineering Services | 398 | 7 | 0.7% |
| University of Cincinnati | Education | 325 | 8 | 0.6% |
| United Medical Resources | Medical | 300 | 9 | 0.6% |
| Associated Payroll Management | Payroll Processing | 292 | 10 | 0.5% |
| Total | | <u>8,822</u> | | |
| Total Employment within the City | | <u>54,500</u> | | |

Sources:

City Manager's Office

City of Blue Ash

Full Time Equivalent Employees by Function Last Ten Years

| | <u>1999</u> | <u>2000</u> | <u>2001</u> | <u>2002</u> | <u>2003</u> |
|----------------------------------|---------------|---------------|---------------|---------------|---------------|
| Governmental Activities | | | | | |
| General Government | | | | | |
| Finance/Tax | 8.00 | 8.25 | 8.00 | 8.00 | 8.00 |
| Judicial | 3.25 | 3.00 | 3.00 | 2.50 | 3.00 |
| Administration/General Gov't | 9.75 | 10.75 | 10.50 | 11.25 | 12.50 |
| Facilities Maintenance | 3.25 | 9.25 | 12.50 | 13.50 | 14.00 |
| Security of Persons and Property | | | | | |
| Police | 52.25 | 52.00 | 53.75 | 55.25 | 56.25 |
| Fire | 30.00 | 32.00 | 31.75 | 33.00 | 36.00 |
| Basic Utility Services | | | | | |
| Public Service | 13.75 | 12.75 | 13.00 | 13.50 | 13.50 |
| Transportation | | | | | |
| Street | 10.75 | 11.00 | 12.50 | 11.00 | 11.50 |
| Leisure Time Activities | | | | | |
| Recreation | 56.50 | 48.25 | 52.25 | 54.00 | 50.25 |
| Parks and Grounds | 12.00 | 11.00 | 20.50 | 20.25 | 19.75 |
| Community Environment | | | | | |
| Community Development | 4.00 | 4.50 | 4.50 | 4.50 | 4.50 |
| Business-Type Activities | | | | | |
| Golf Course | 31.75 | 32.50 | 27.00 | 27.50 | 28.50 |
| <i>Total Employees</i> | <u>235.25</u> | <u>235.25</u> | <u>249.25</u> | <u>254.25</u> | <u>257.75</u> |

Method: 1.00 for each full-time, 0.50 for each part-time (>/=700 hours) and 0.25 for each seasonal employee (<700 hours)

Source: Finance Office

City of Blue Ash

| <u>2004</u> | <u>2005</u> | <u>2006</u> | <u>2007</u> | <u>2008</u> |
|---------------|---------------|---------------|---------------|---------------|
| 9.25 | 7.50 | 7.50 | 7.00 | 7.00 |
| 3.50 | 3.50 | 3.50 | 2.50 | 2.50 |
| 14.75 | 12.25 | 12.25 | 13.50 | 13.50 |
| 14.00 | 14.00 | 14.75 | 15.50 | 16.00 |
| 55.25 | 52.75 | 49.00 | 47.75 | 47.75 |
| 38.00 | 39.75 | 41.50 | 36.00 | 41.75 |
| 11.50 | 10.50 | 10.50 | 9.00 | 7.25 |
| 12.50 | 12.50 | 12.00 | 10.00 | 9.00 |
| 48.00 | 40.50 | 41.25 | 41.50 | 42.00 |
| 18.00 | 13.50 | 14.50 | 16.00 | 17.75 |
| 4.50 | 3.50 | 3.50 | 4.50 | 4.25 |
| <u>27.50</u> | <u>23.25</u> | <u>23.75</u> | <u>22.50</u> | <u>24.25</u> |
| <u>256.75</u> | <u>233.50</u> | <u>234.00</u> | <u>225.75</u> | <u>233.00</u> |

City of Blue Ash

Operating Indicators by Function Last Ten Years

| | 1999 | 2000 | 2001 | 2002 | 2003 |
|--|--------|----------|--------|--------|--------|
| Governmental Activities | | | | | |
| General Government | | | | | |
| <u>Court</u> | | | | | |
| Number of Citations Heard | 3,159 | 3,710 | 3,935 | 3,707 | 3,757 |
| <u>Community Development</u> | | | | | |
| Number of Residential Building Permits Issued | 183 | 157 | 172 | 158 | 199 |
| Number of Commercial Building Permits Issued | 451 | 430 | 433 | 405 | 420 |
| Security of Persons and Property | | | | | |
| <u>Police</u> | | | | | |
| Number of Offenses | 1,669 | 1,631 | 2,014 | 2,105 | 1,834 |
| Number of Arrests | 3,959 | 4,757 | 4,950 | 4,905 | 5,025 |
| Number of Accidents | 687 | 730 | 592 | 550 | 744 |
| Number of Service Calls/Details | 15,260 | 20,922 | 17,506 | 19,542 | 18,167 |
| <u>Fire</u> | | | | | |
| Number of Fire Runs | 856 | 890 | 793 | 691 | 750 |
| Number of EMS Runs | 1,331 | 1,357 | 1,276 | 1,290 | 1,322 |
| Transportation | | | | | |
| <u>Street</u> | | | | | |
| Miles of Streets Resurfaced | 14 | 7 | 16 | 11 | 5 |
| Feet of Walking/Biking Paths Maintained | 1,302 | 686 | 1,060 | 1,124 | 185 |
| Leisure Time Activities | | | | | |
| <u>Parks</u> | | | | | |
| Number of Active Recreation Center Memberships | 3,834 | unavail. | 3,664 | 3,670 | 3,662 |
| Business-Type Activities | | | | | |
| <u>Golf Course</u> | | | | | |
| Number of Golf Rounds | 45,209 | 40,585 | 39,437 | 36,127 | 35,499 |

Source: Finance Office

City of Blue Ash

| 2004 | 2005 | 2006 | 2007 | 2008 |
|--------|--------|--------|--------|--------|
| 3,866 | 3,588 | 2,385 | 1,929 | 1,960 |
| 191 | 108 | 177 | 161 | 126 |
| 319 | 399 | 435 | 423 | 384 |
| 1,683 | 1,763 | 1,744 | 1,326 | 1,340 |
| 5,270 | 6,135 | 4,700 | 4,091 | 3,869 |
| 564 | 636 | 620 | 648 | 655 |
| 18,710 | 15,915 | 16,177 | 13,840 | 15,210 |
| 679 | 739 | 674 | 787 | 1,001 |
| 1,283 | 1,434 | 1,545 | 1,561 | 1,675 |
| 8 | 15 | 4 | 6 | 10 |
| 1,290 | 580 | 555 | 120 | 209 |
| 3,612 | 3,438 | 3,671 | 3,677 | 3,511 |
| 38,409 | 37,237 | 37,314 | 37,684 | 35,600 |

City of Blue Ash

Capital Asset Statistics by Function Last Ten Years

| | 1999 | 2000 | 2001 | 2002 | 2003 |
|----------------------------------|-------|-------|--------|--------|--------|
| Governmental Activities | | | | | |
| General Government | | | | | |
| Public Land and Buildings | | | | | |
| Land (acres) | 119 | 123 | 123 | 123 | 131 |
| Buildings | 7 | 7 | 7 | 7 | 7 |
| Security of Persons and Property | | | | | |
| Police | | | | | |
| Stations | 1 | 1 | 1 | 1 | 1 |
| Vehicles | 32 | 32 | 33 | 34 | 33 |
| Fire | | | | | |
| Stations | 2 | 2 | 2 | 2 | 2 |
| Vehicles | 13 | 13 | 13 | 14 | 14 |
| Transportation | | | | | |
| Street | | | | | |
| Streets (lane miles) | 148.3 | 148.3 | 153.54 | 153.54 | 155.14 |
| Street Lights | 1,049 | 1,049 | 1,049 | 1,049 | 1,049 |
| Vehicles | 30 | 30 | 31 | 31 | 31 |
| Leisure Time Activities | | | | | |
| Parks | | | | | |
| Land (acres) | 146 | 146 | 146 | 146 | 146 |
| Buildings | 15 | 15 | 15 | 15 | 15 |
| Parks | 10 | 10 | 10 | 10 | 10 |
| Playgrounds | 8 | 8 | 8 | 8 | 8 |
| Swimming Pools | 2 | 2 | 2 | 2 | 2 |
| Tennis Courts | 8 | 8 | 8 | 8 | 8 |
| Baseball/Softball Diamonds | 12 | 12 | 12 | 11 | 11 |
| Soccer Fields | 5 | 5 | 5 | 5 | 5 |
| Business-Type Activities | | | | | |
| Golf Course | | | | | |
| Land (acres) | 151 | 151 | 151 | 151 | 151 |
| Buildings | 6 | 6 | 7 | 7 | 7 |
| Vehicles | 4 | 5 | 5 | 5 | 6 |

Source: Finance Office

City of Blue Ash

| 2004 | 2005 | 2006 | 2007 | 2008 |
|---|---|--|--|--|
| 131 7 | 132 7 | 131 7 | 131 7 | 132 8 |
| 1 33 | 1 32 | 1 31 | 1 32 | 1 32 |
| 2 14 | 2 14 | 2 14 | 2 14 | 2 14 |
| 155.14 1,049 31 | 160.93 1,049 31 | 160.93 1,049 31 | 160.93 1,053 31 | 163.4 1,055 31 |
| 146 15 10 8 2 8 11 5 | 146 16 10 8 2 8 11 5 | 146 17 9 8 2 8 11 5 | 275 17 9 8 2 8 11 5 | 275 17 9 8 2 8 11 5 |
| 151 7 6 | 151 7 5 | 151 7 5 | 151 7 5 | 151 7 4 |







Mary Taylor, CPA
Auditor of State

CITY OF BLUE ASH

HAMILTON COUNTY

CLERK'S CERTIFICATION

This is a true and correct copy of the report which is required to be filed in the Office of the Auditor of State pursuant to Section 117.26, Revised Code, and which is filed in Columbus, Ohio.

Susan Babbitt

CLERK OF THE BUREAU

CERTIFIED
JULY 14, 2009